7. Fantasia 7

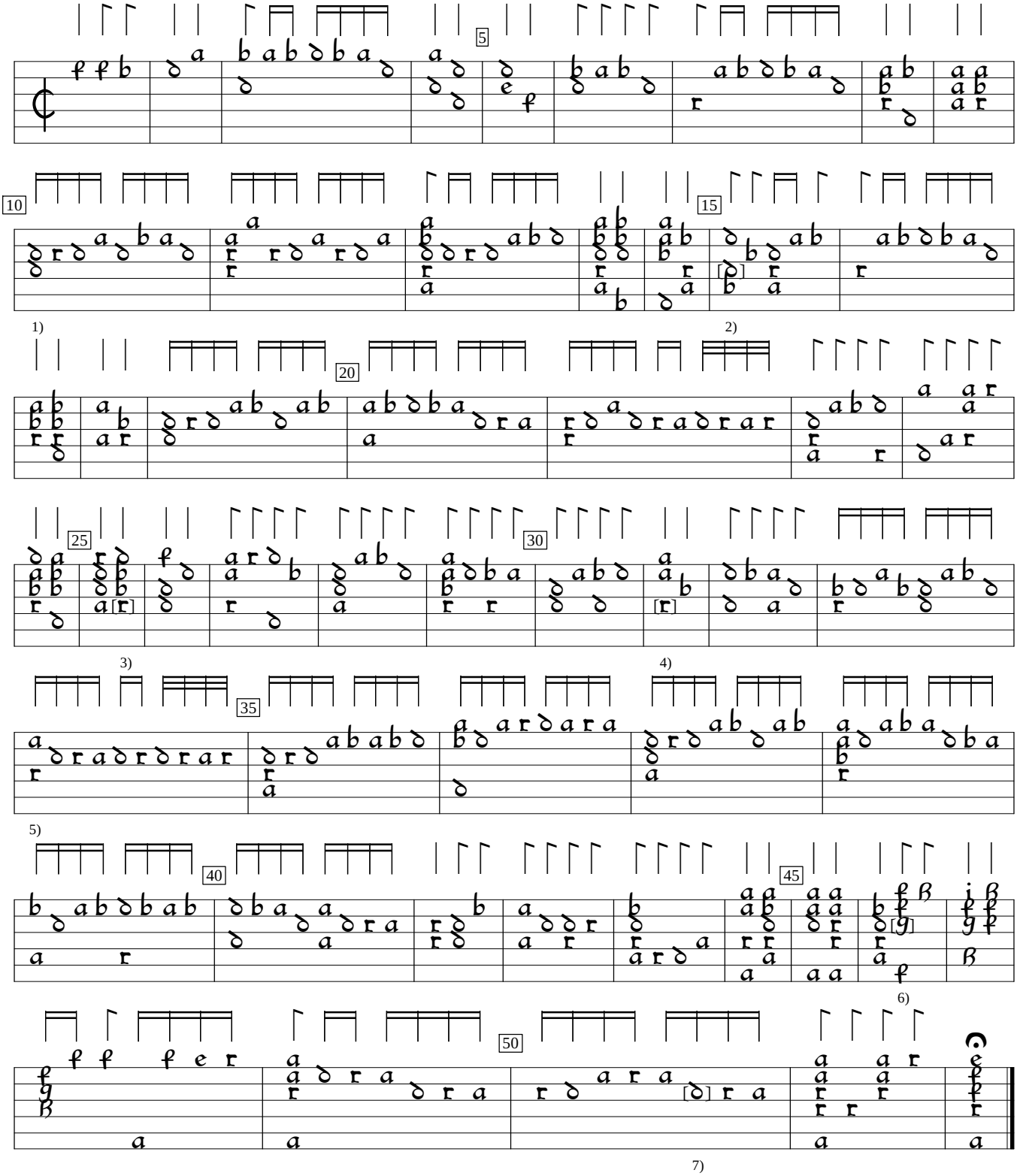

1) Rhythm flag double value in orig.
2) a on 3rd course in orig.
3) Note added by editor.
4) Note one course lower in orig.
5) bdeleted from 3rd course, here. Also, rhythm flags in this bar 3 quavers, 5 semiquavers, and 2 more quavers.
6) h in orig.
7) Note one course higher in orig.

D-LEm:Leipzig State Music Library ms ii.6.15:Dlugorai lute book, v.3 (1619), f.5v. Enc. by S.Gerbode; ed. by S. Gerbode & John Robinson.