# 10. Pavane 9a

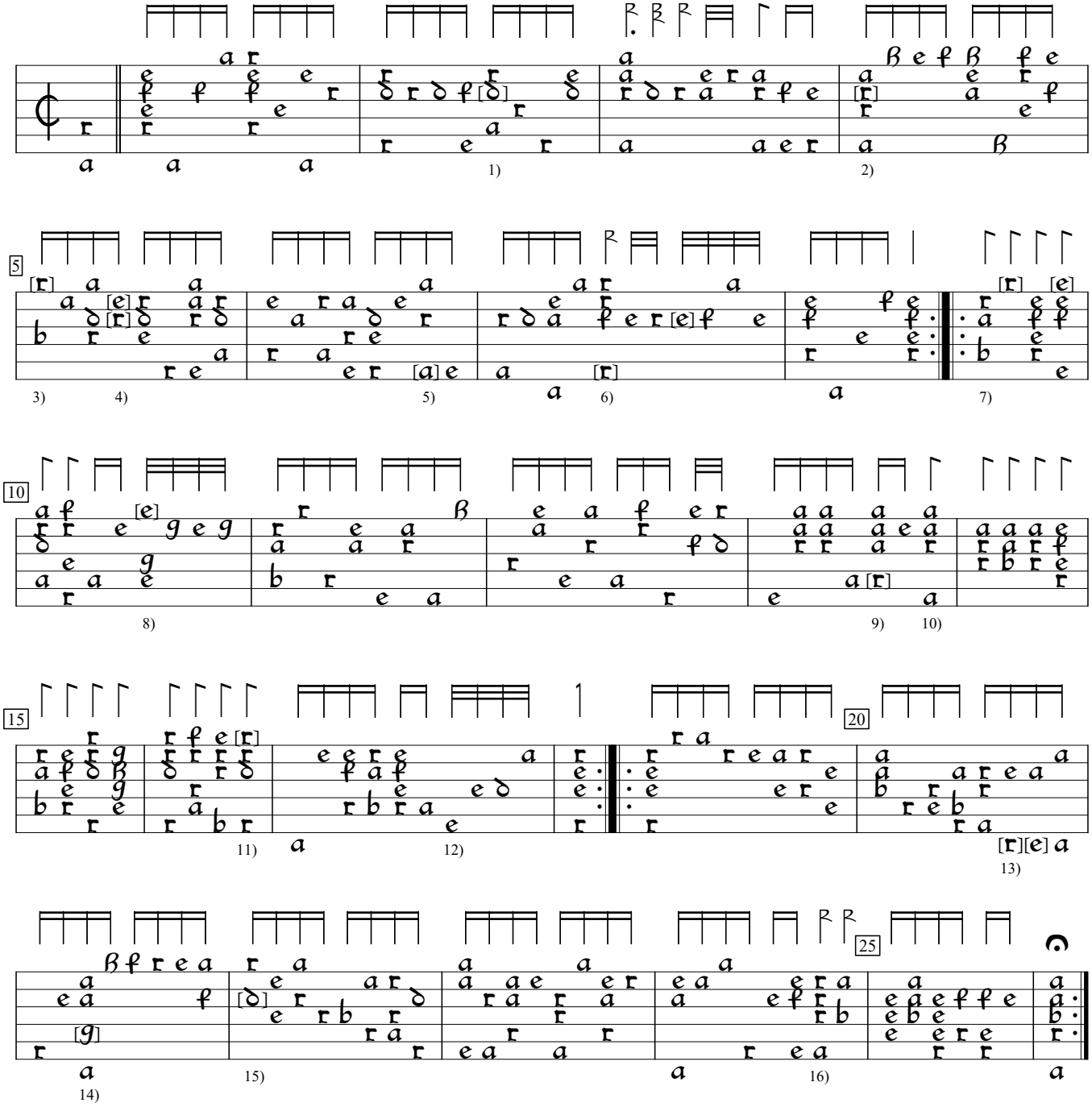

---

1) a in orig.
2) b in orig.
3) h in orig.
4) Chord x/x/x/x/b/a/x in orig.
5) c in orig.
6) Note one course higher in orig. Also rhythm flag missing.
7) Unplayable c, also on 5th course, deleted. Next bracketed note c in orig.
8) k in orig.
9) e in orig.
10) Rhythm flag missing in orig.
11) e in orig.
12) Rhythm flag missing in orig.
13) 1st note a; 2nd note one course higher in orig.
14) c on 4th course in orig.
15) Note one course lower in orig.
16) Note one position to right in orig.

D-LEm:Leipzig State Music Library ms ii.6.15:Dlugorai lute book, v.4 (1619), f.6v. Encoded and edited by Sarge Gerbode.