# 17. Galliard 17

## Galliarda ronde

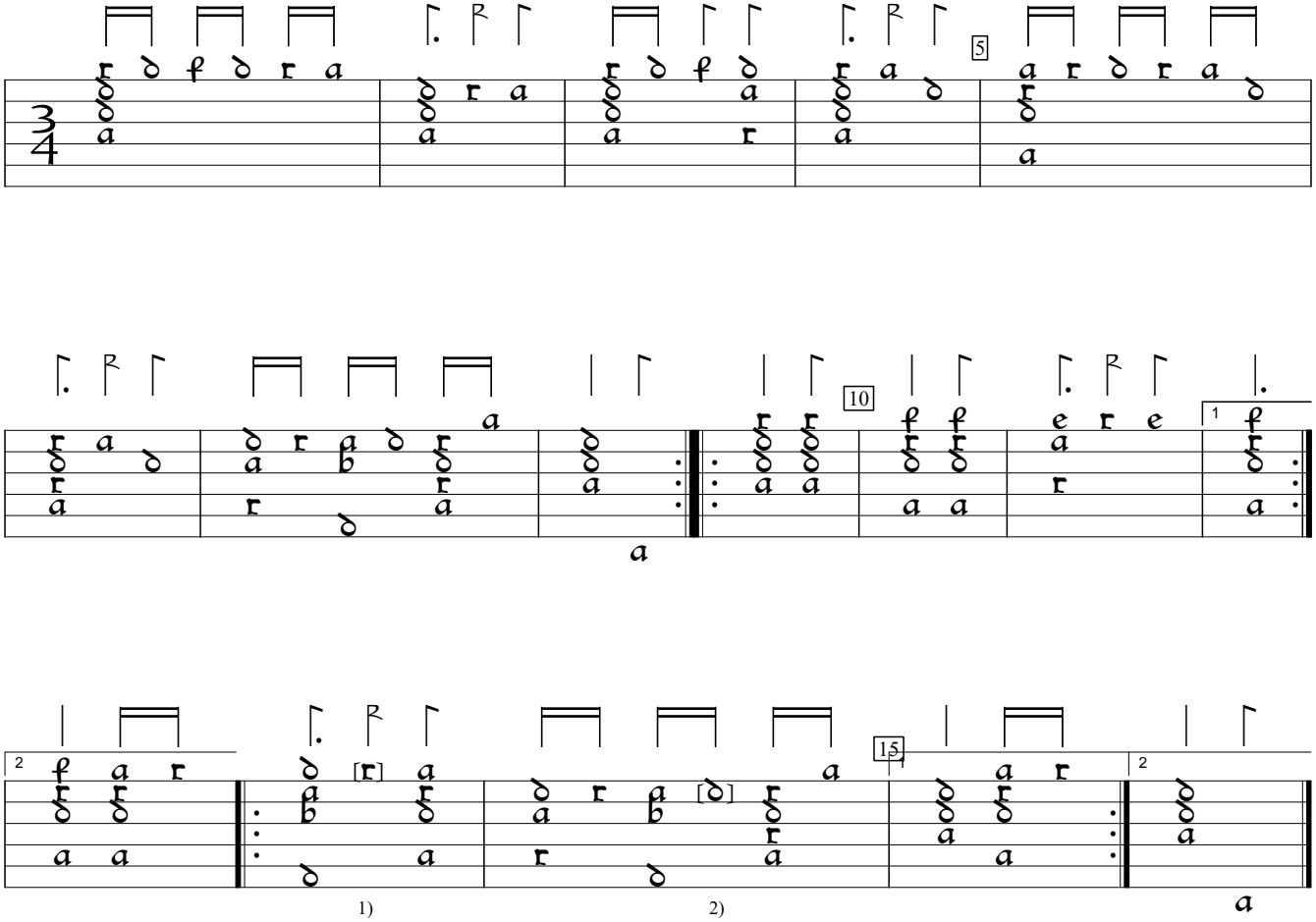


1) e in orig.
2) Note added by editor (hs].

D-LEm:Leipzig State Music Library ms ii.6.15:Dlugorai lute book, v.6 (1619), f.6va. Encoded and edited by Sarge Gerbode.