65. Chorea

Anonymous

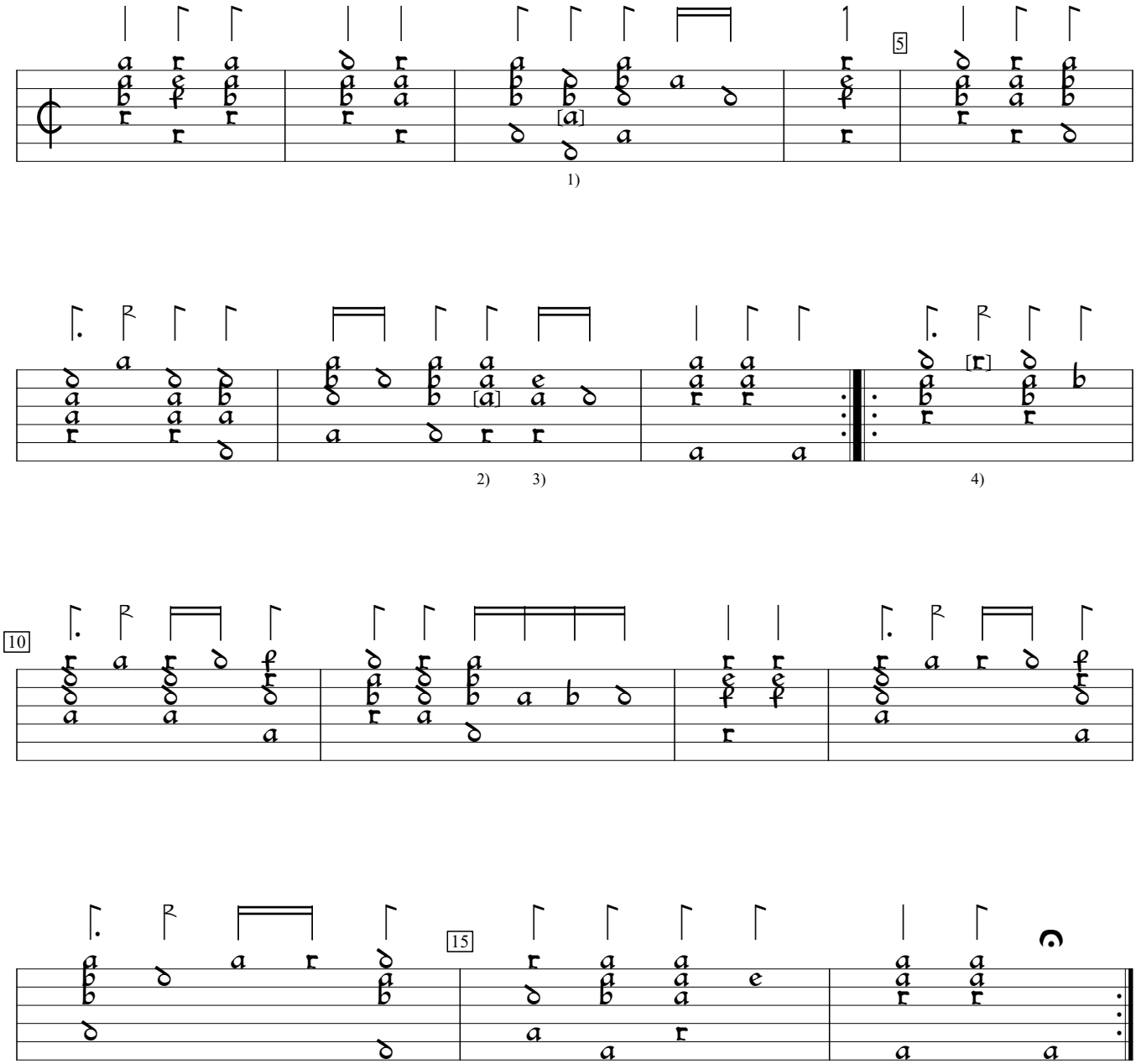

1) Note one course higher in orig., colliding with b on same course.
2) Note one course lower in orig.
3) a deleted from 4th course, here.
4) h in orig. (overstruck in error).

D-LEm:Leipzig State Music Library ms ii.6.15:Dlugorai lute book, v.10 (1619), f.21b. Encoded and edited by Sarge Gerbode.