18. Ein Freulein zart

V.H.S.

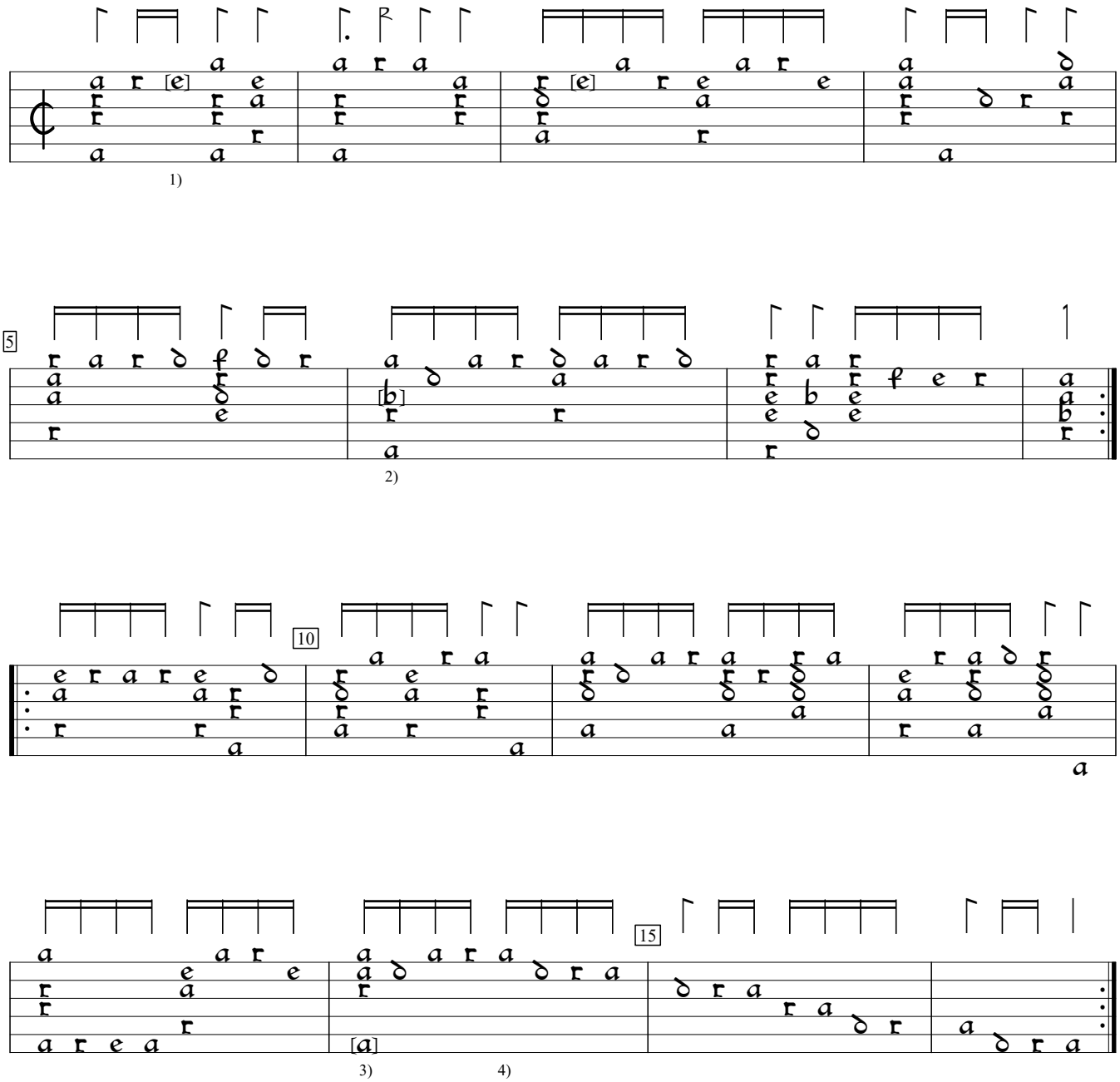

1) d in orig. Same in bar 3.
2) c in orig.
3) Note added by editor.
4) No bar lines or rhythm flags from this point on.

D-LEm:Leipzig State Music Library ms ii.6.15:Dlugorai lute book, v.11 (1619), f.6a. Encoded and edited by Sarge Gerbode.