75. [Galliard]

Albert Dlugorai

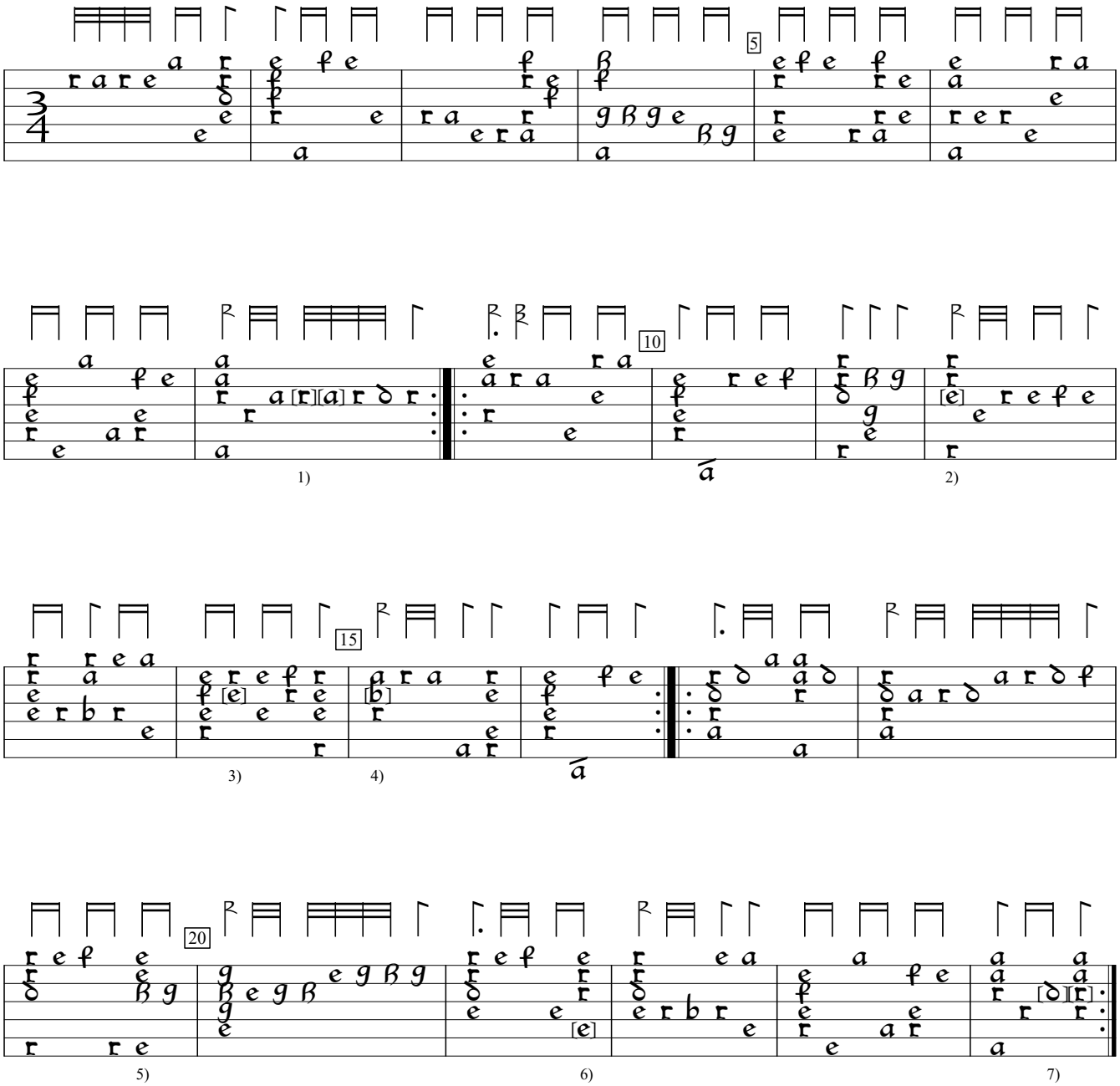

1) 2 notes inserted by editor.
2) d in orig.
3) c in orig.
4) Sic. Maybe should be a c. Also, a on 3rd course deleted, here, as it collides with b on same course.
5) Chord e/x/x/f/f/e in orig.
6) Note indistinct.
7) 1st note a in orig.; 2nd note added by editor.

D-LEm:Leipzig State Music Library ms ii.6.15:Dlugorai lute book, v.11 (1619), f.27v. Encoded and edited by Sarge Gerbode.