12. Le palma

Anonymous

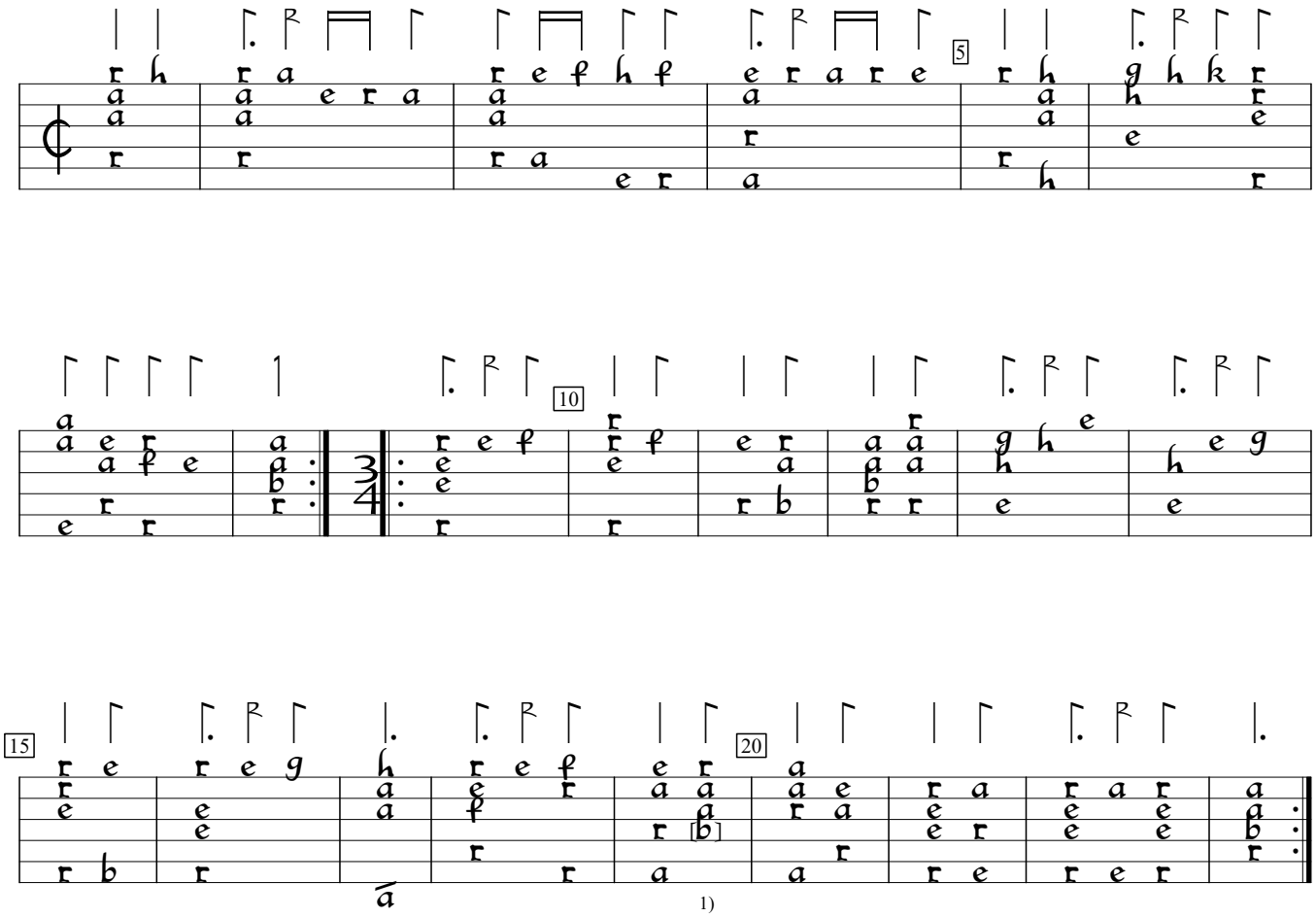

1) Note 2 courses lower in orig. (upper case B instead of lower case one).

D-LEm:Leipzig State Music Library ms ii.6.15:Dlugorai lute book, v.12 (1619), f.6va. Encoded and edited by Sarge Gerbode.