60. Ben mio

Anonymous

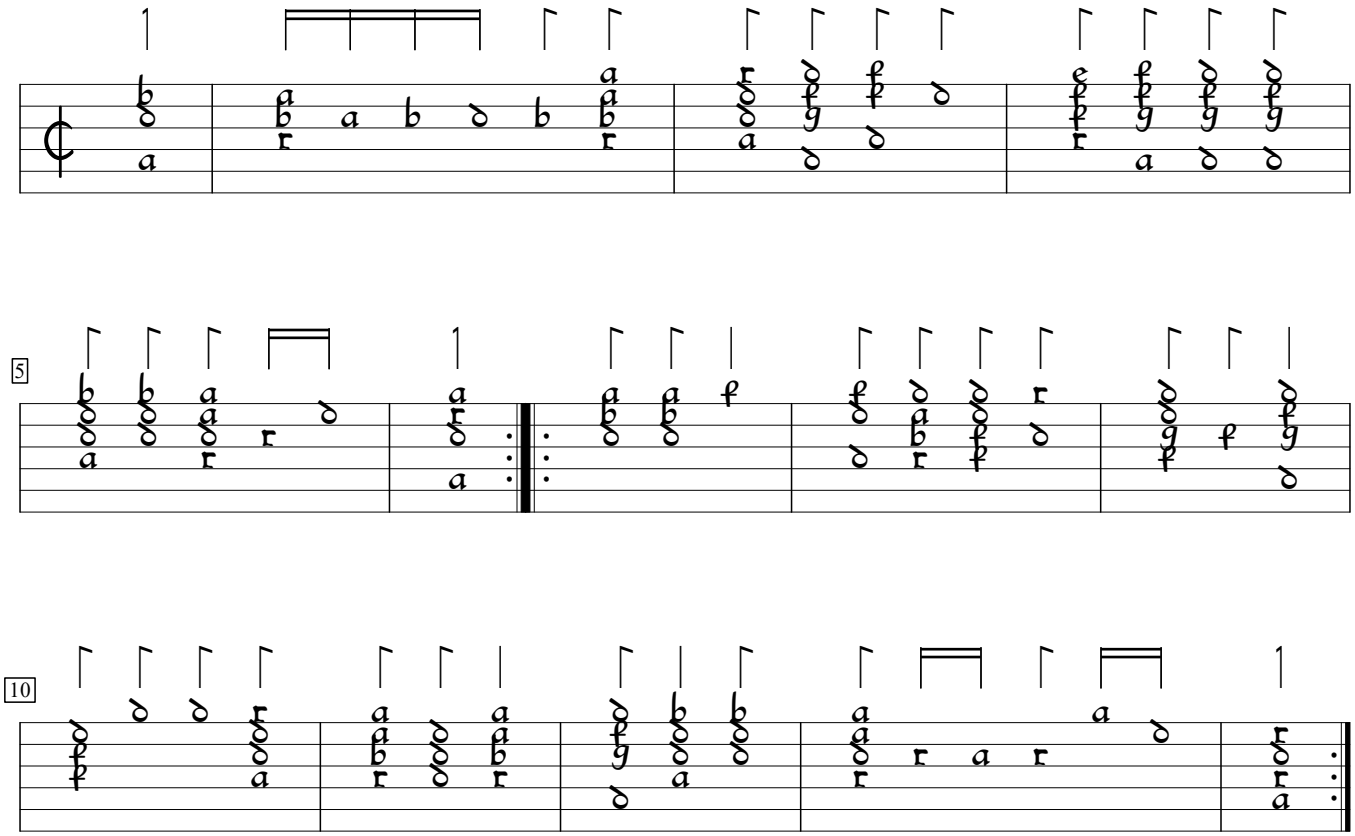

D-LEm:Leipzig State Music Library ms ii.6.15:Dlugorai lute book, v.12 (1619), f.26a. Encoded and edited by S. Gerbode.