21. An Wasserflussen Babilon

Anonymous

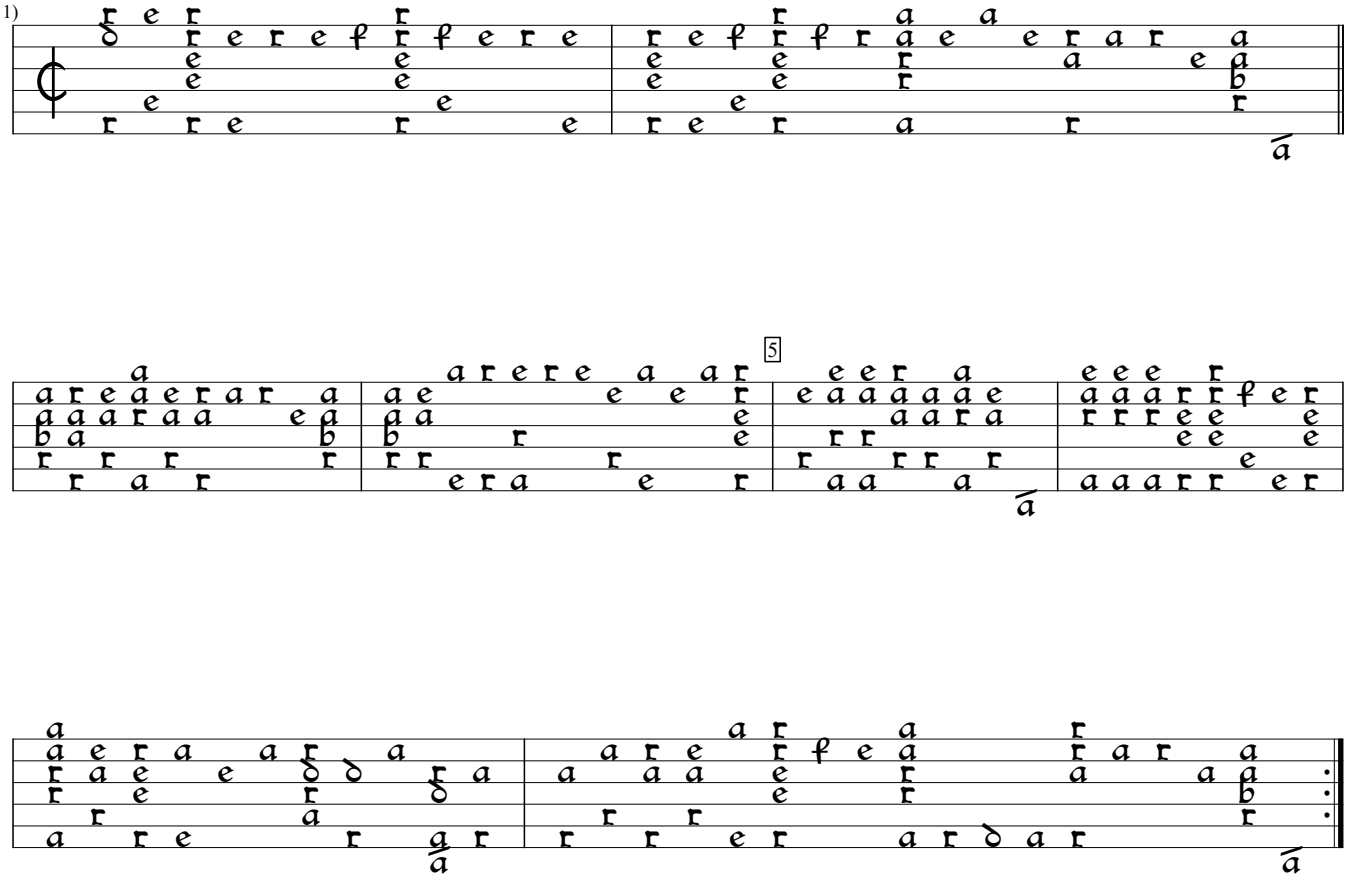

1) This piece had no rhythm flags and few bar lines. I could not make it work, so I am presenting it in its original form (in French tab, though).

D-LEm:Leipzig State Music Library ms ii.6.15:Dlugorai lute book, v.13 (1619), f.9. Encoded and edited by Sarge Gerbode.