1. Praeludium

Anonymous

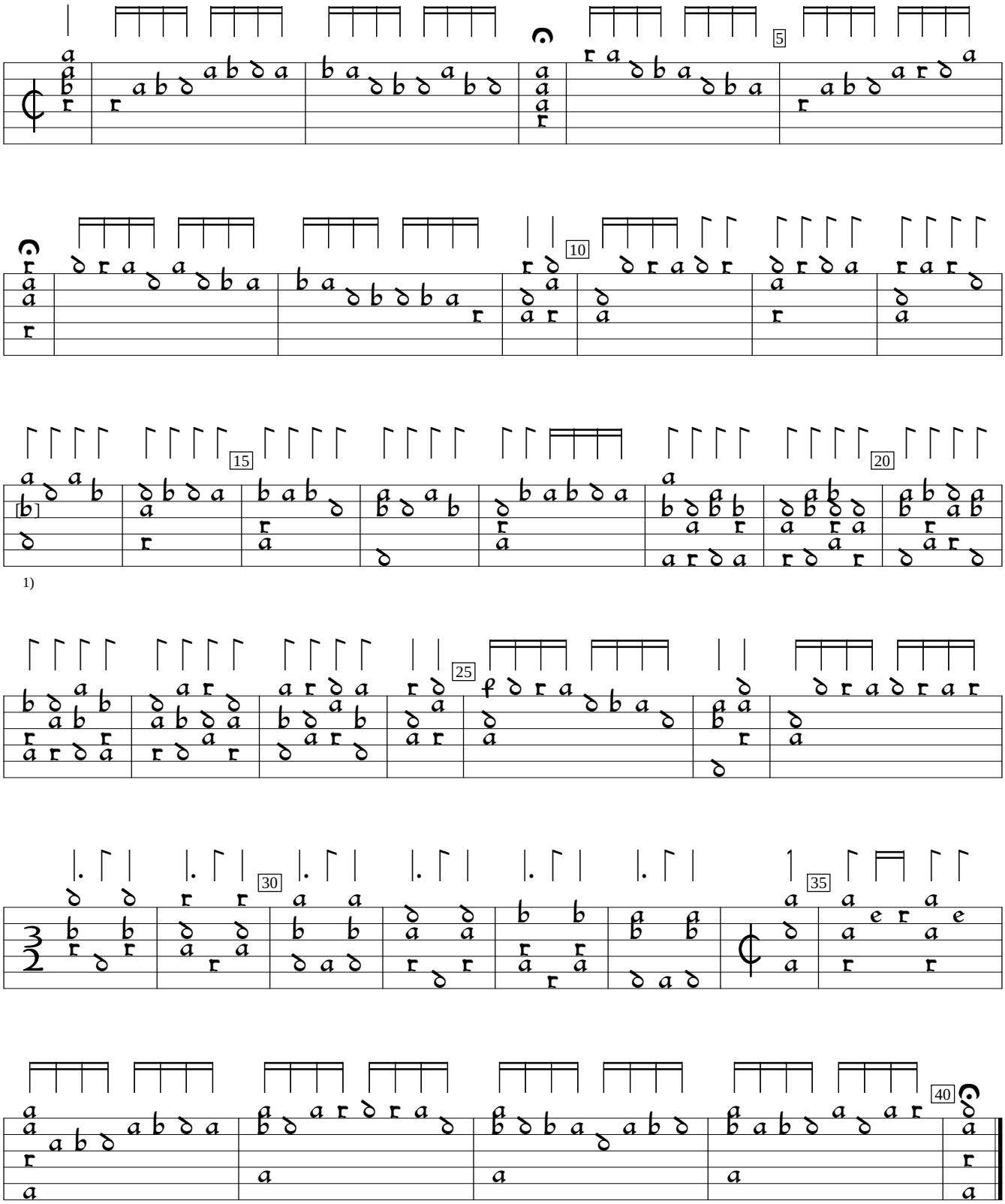

1)

1) Note appears one course higher in orig.

D-MUwl:Westfälisches Landesmuseum ms 439:Schenckinck lute ms (1582), f.41. Encoded and edited by Sarge Gerbode.