30. The same in another way

Anonymous

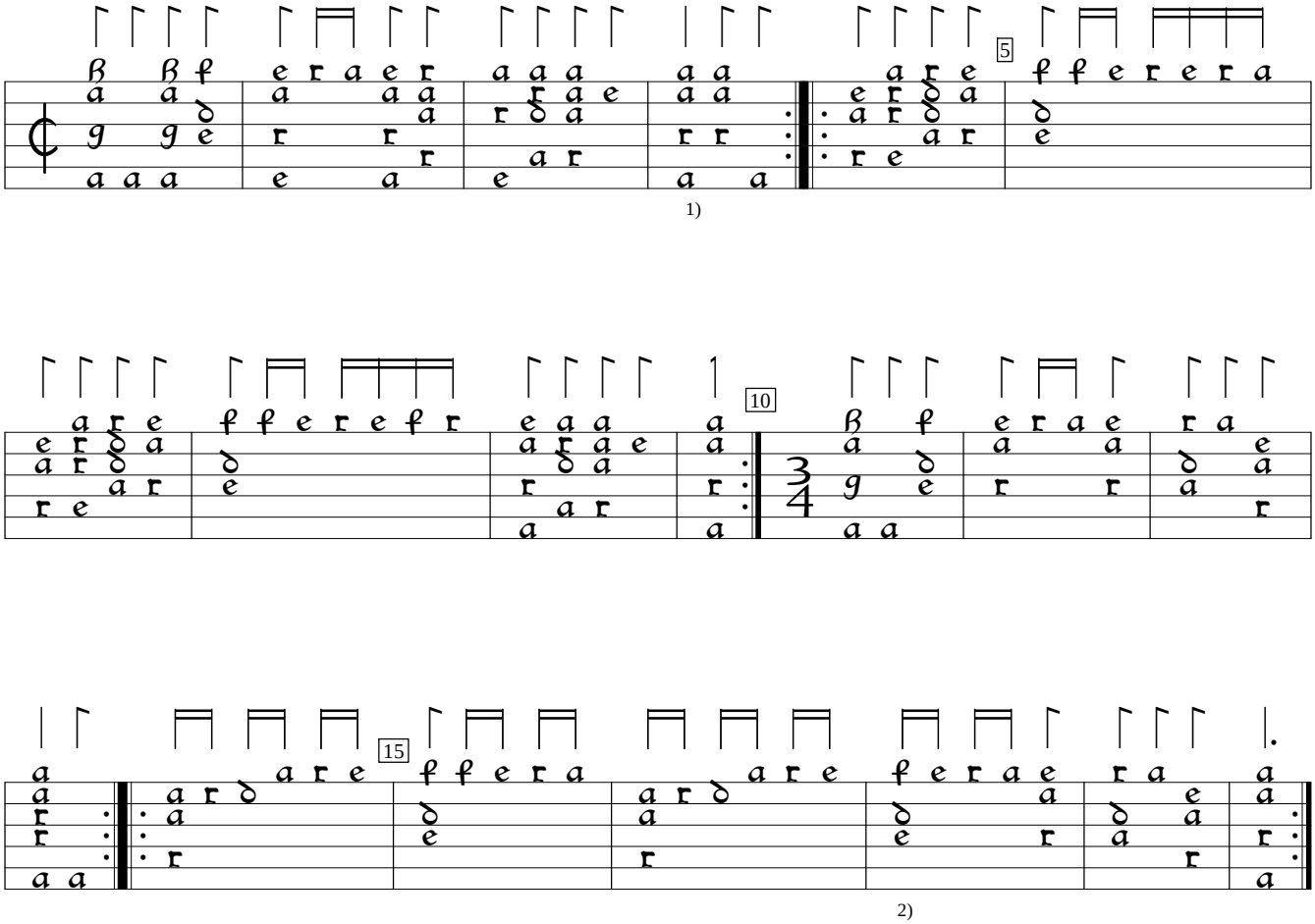

1)

2)

1) Rhythm flag missing in orig.
2) Double value rhythm flag ignored, here.

D-MUwl:Westfälisches Landesmuseum ms 439:Schenckinck lute ms (1582), f.87vb. Encoded and edited by Sarge Gerbode.