6. Aspice domine

(Nicolas Gombert?)

Anonymous

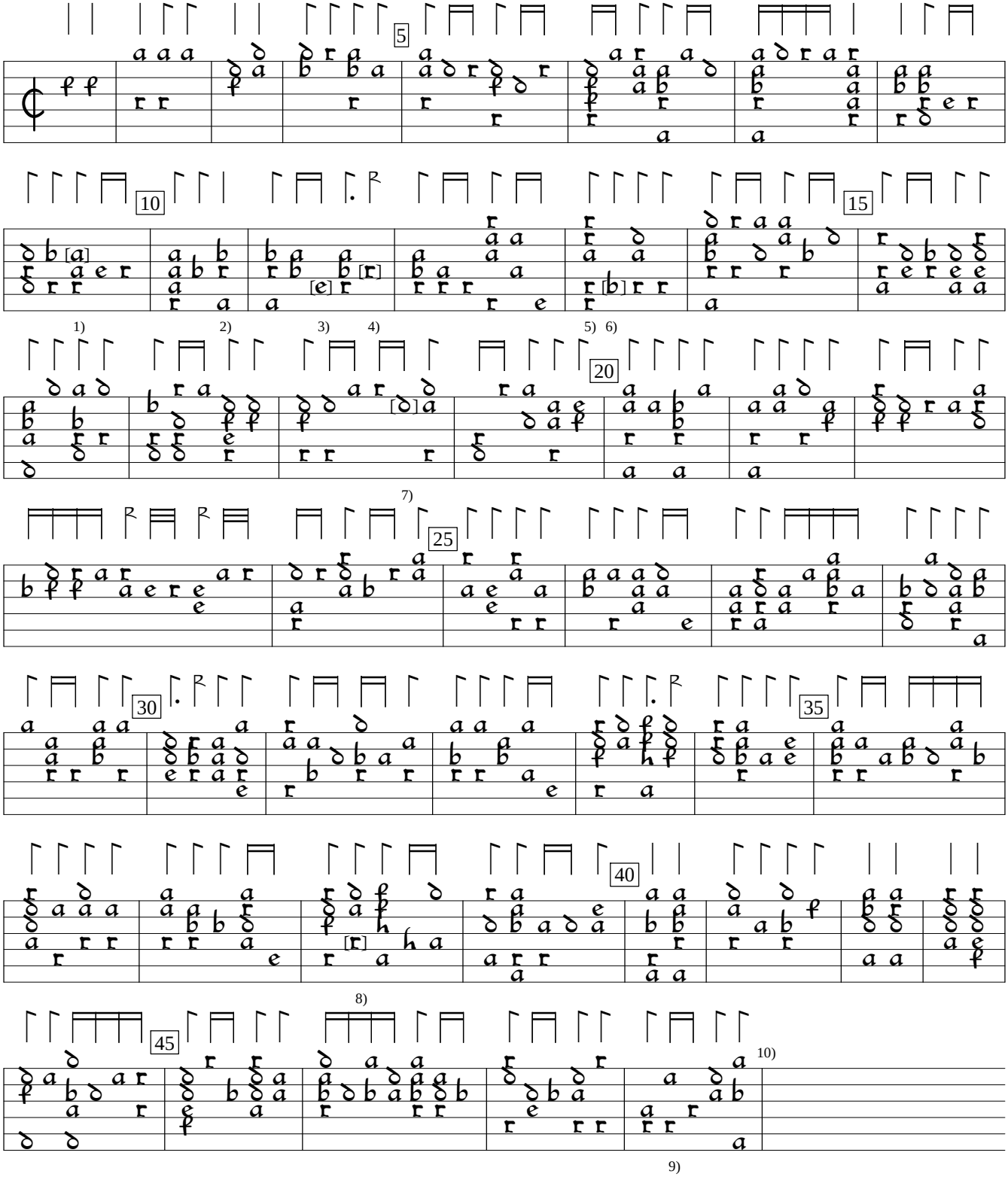

1) Note one course higher in orig.
2) 2 chords a/c/d/b/x/x in orig.
3) a on 4th course in orig.
4) c in orig.
5) a deleted form 4th course in orig.
6) a in orig.
7) c in orig.
8) b in orig.
9) Rhythm flag missing inorig.
10) Piece incomplete, ending here (missing page).

D-Mbs:Bayerische Staatsbibliothek mus.ms.1511c (c.1570), f. 13v. Encoded and edited by Sarge Gerbode.