36h. Cara Cosa - 8

In Fm

Anonymous

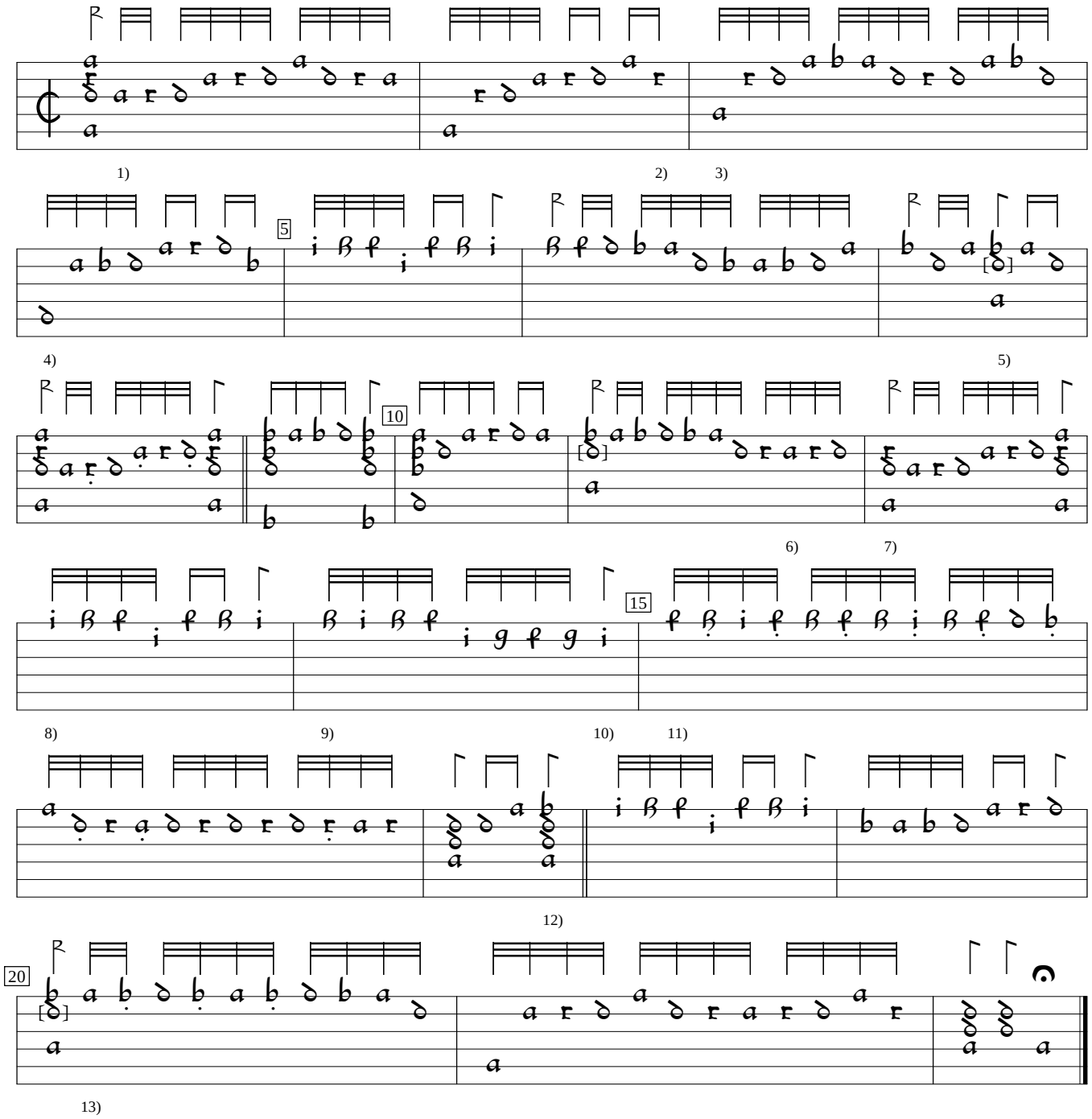

1) Rhythm flag missing in orig.
2) Double value rhythm flag ignored, here.
3) Rhythm flag double value in orig.
4) 4 rhythm flags double value in orig. Similarly in next bar.
5) b in orig. Same in bar 11.
6) 3 rhythm flags 4 X value in orig.
7) 7 rhythm flags double value in orig.
8) 4 rhythm flags double value in orig. Similarly in bars 18, 19.
9) 8 rhythm flags double value in orig.
10) Rhythm flag missing in orig.
11) Rhythm flags in this bar and the next double value in orig.
12) Rhythm flag double value in orig.
13) Rhythm flag missing in orig.

D-Mbs:Bayerische Staatsbibliothek mus.ms.266:Herwarth lute ms (1570), f.31a. Encoded and edited by Sarge Gerbode.