71. Priambolo

Marco dall'Aquila

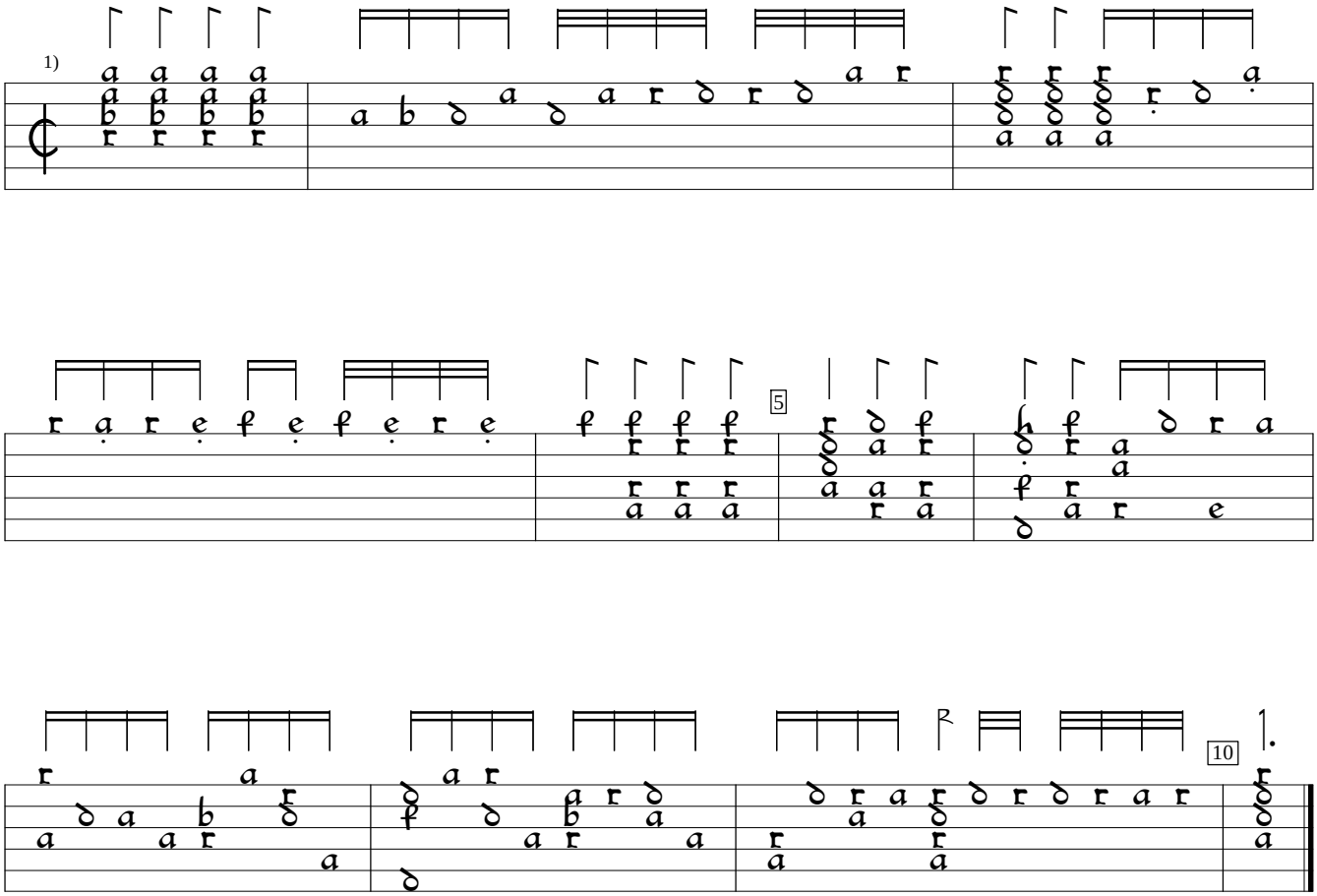

1) In orig., no bar lines or rhythm flags in this piece.

D-Mbs:Bayerische Staatsbibliothek mus.ms.266:Herwarth lute ms (1570), f.49b. Encoded and edited by Sarge Gerbode.