100. Basciami, vita mia

(Giovanni Ferretti)

Anonymous

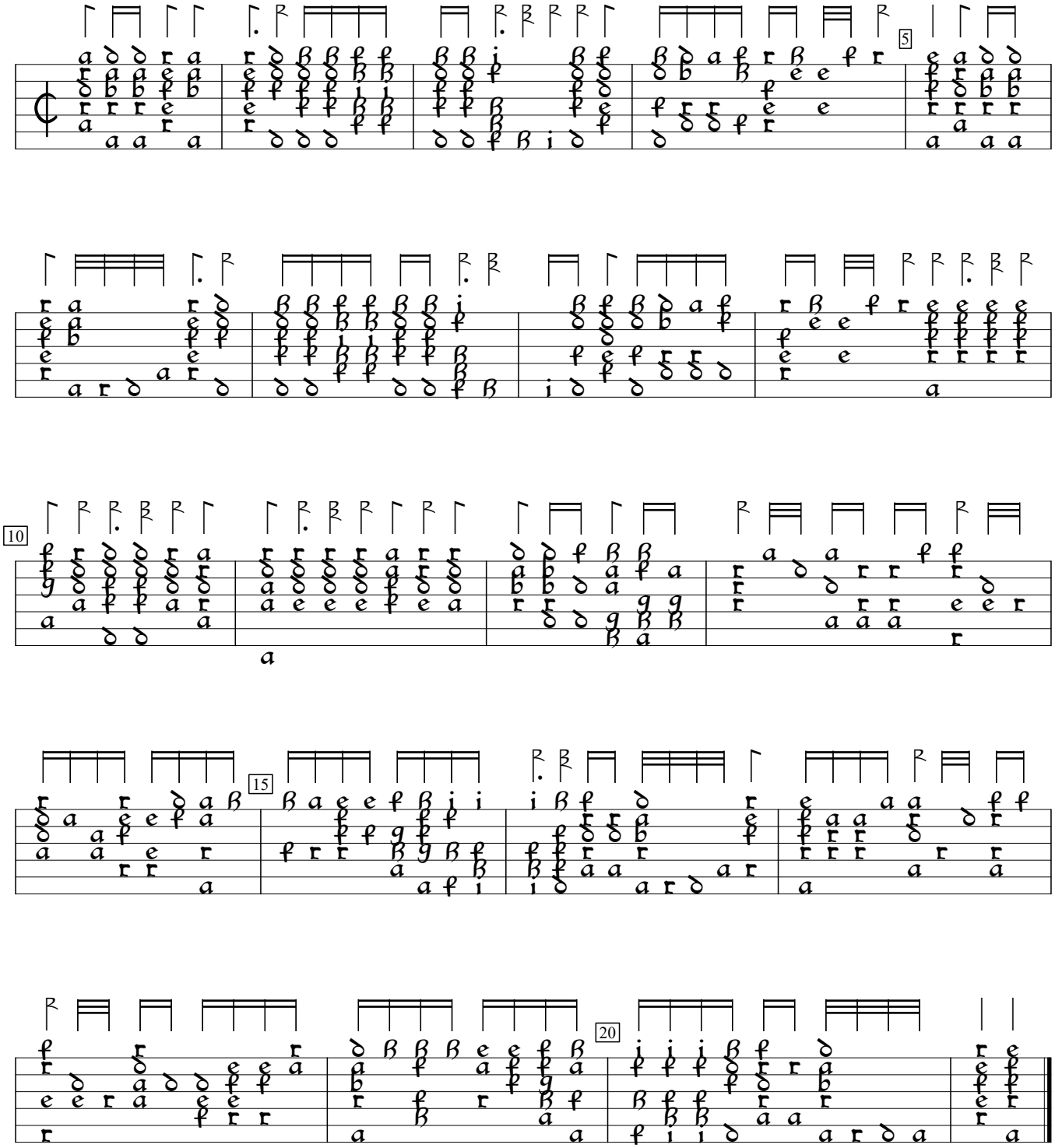

D-Sl:Wurttenberg National Library ms G.I.4:Donaueschingen lute book, v.2 (1595), f.65b. Encoded and edited by Sarge Gerbode.