Fantasia 17

à 4, Hypolydian mode

Esteban Daza

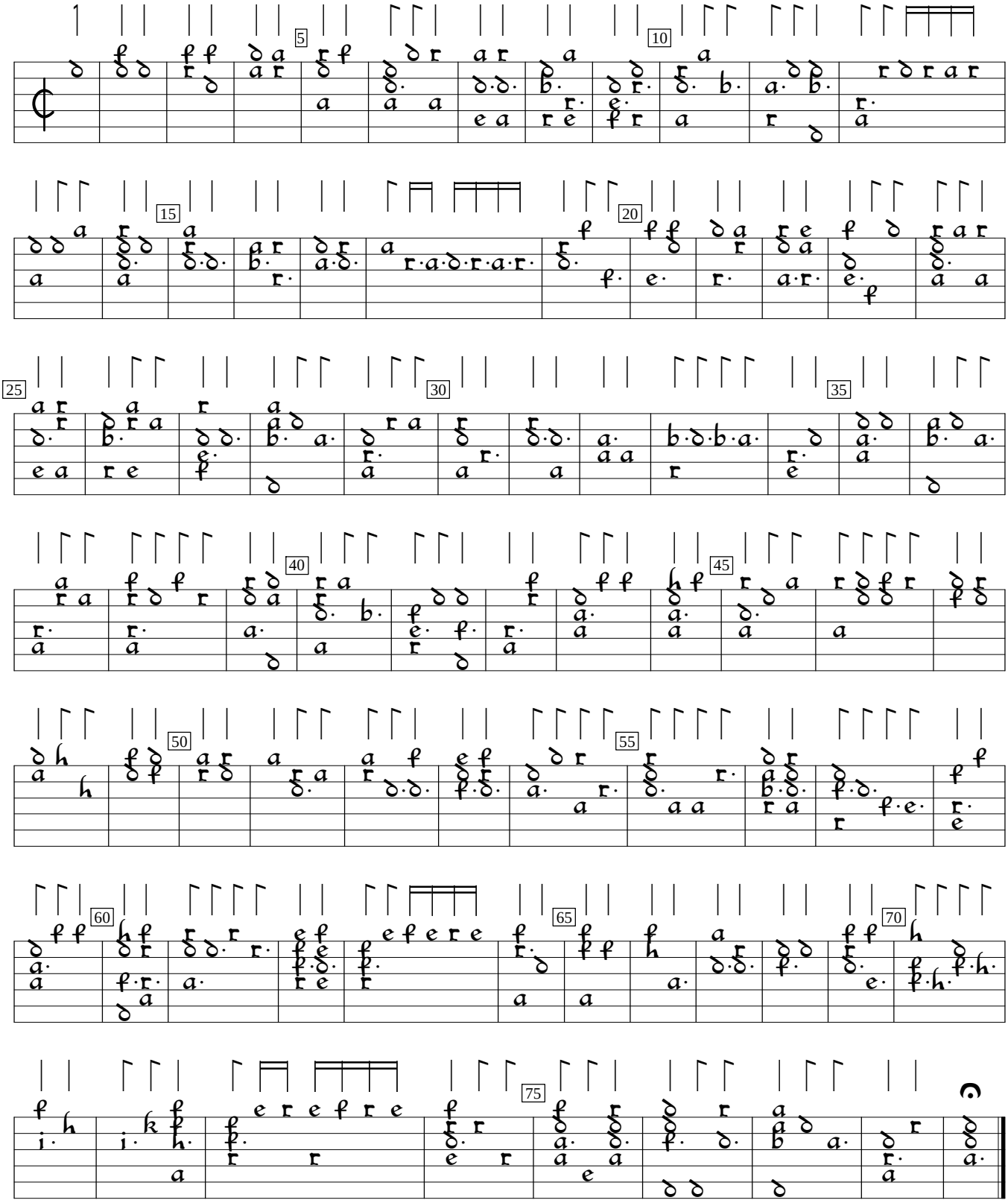

El Parnasso (1576), f.24v. Encoded by Jason Kortis; edited by Sarge Gerbode.