# Behold a wonder here

John Dowland

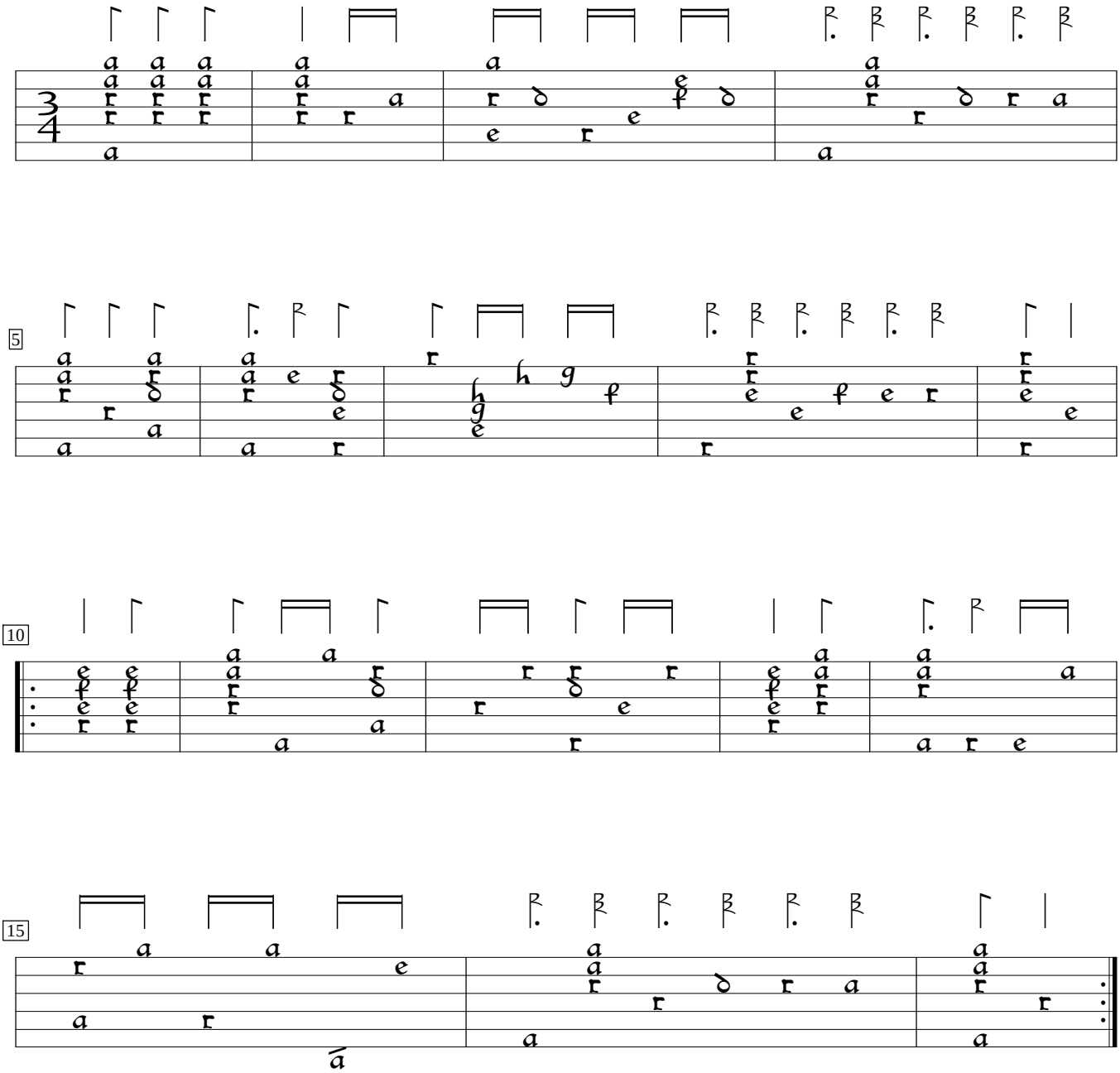


Third book of ayres (1603), #3. Encoded and edited by Sarge Gerbode.