To plead my faith

Daniel Bacheler

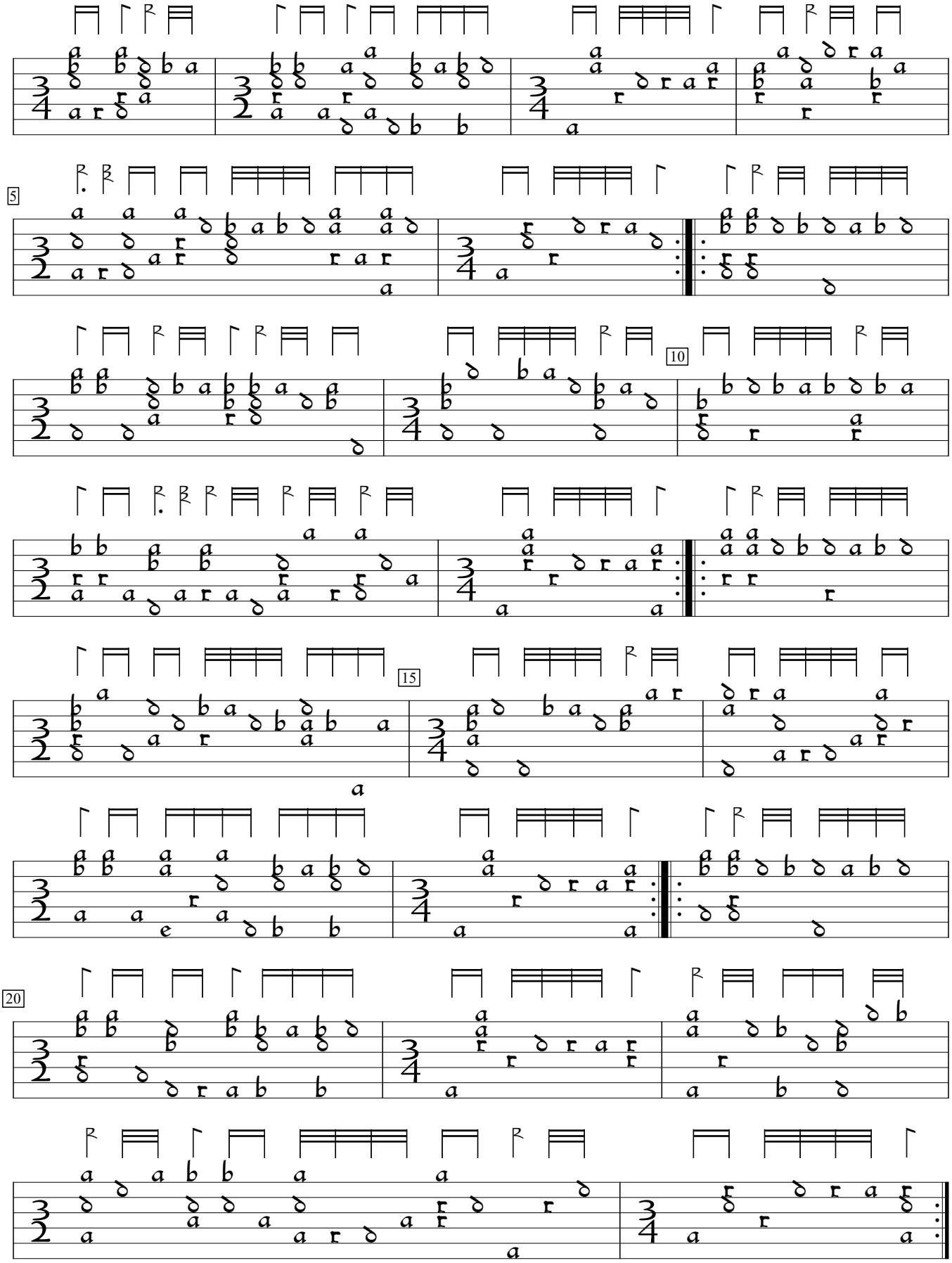

Robert Dowland A Musicall Banquet (1610), f.d2v. Encoded and edited by Sarge Gerbode.