18. Dovrò dunque morire?

Giulio Caccini

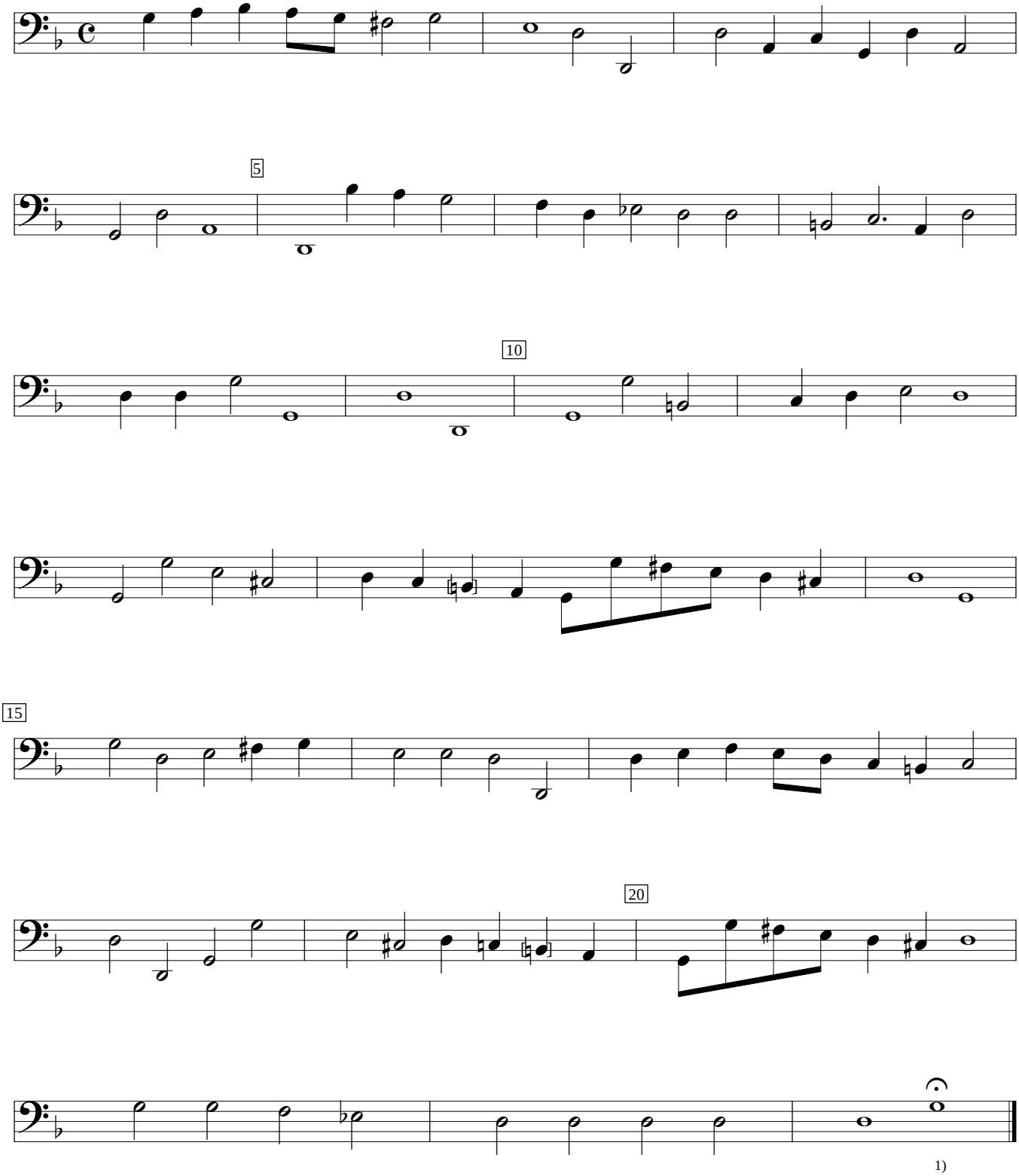

1) Double whole note in original.

Robert Dowland A Musicall Banquet (1610), f.k2v. Encoded and edited by Sarge Gerbode.