19. Amarilli, mia bella

Giulio Caccini

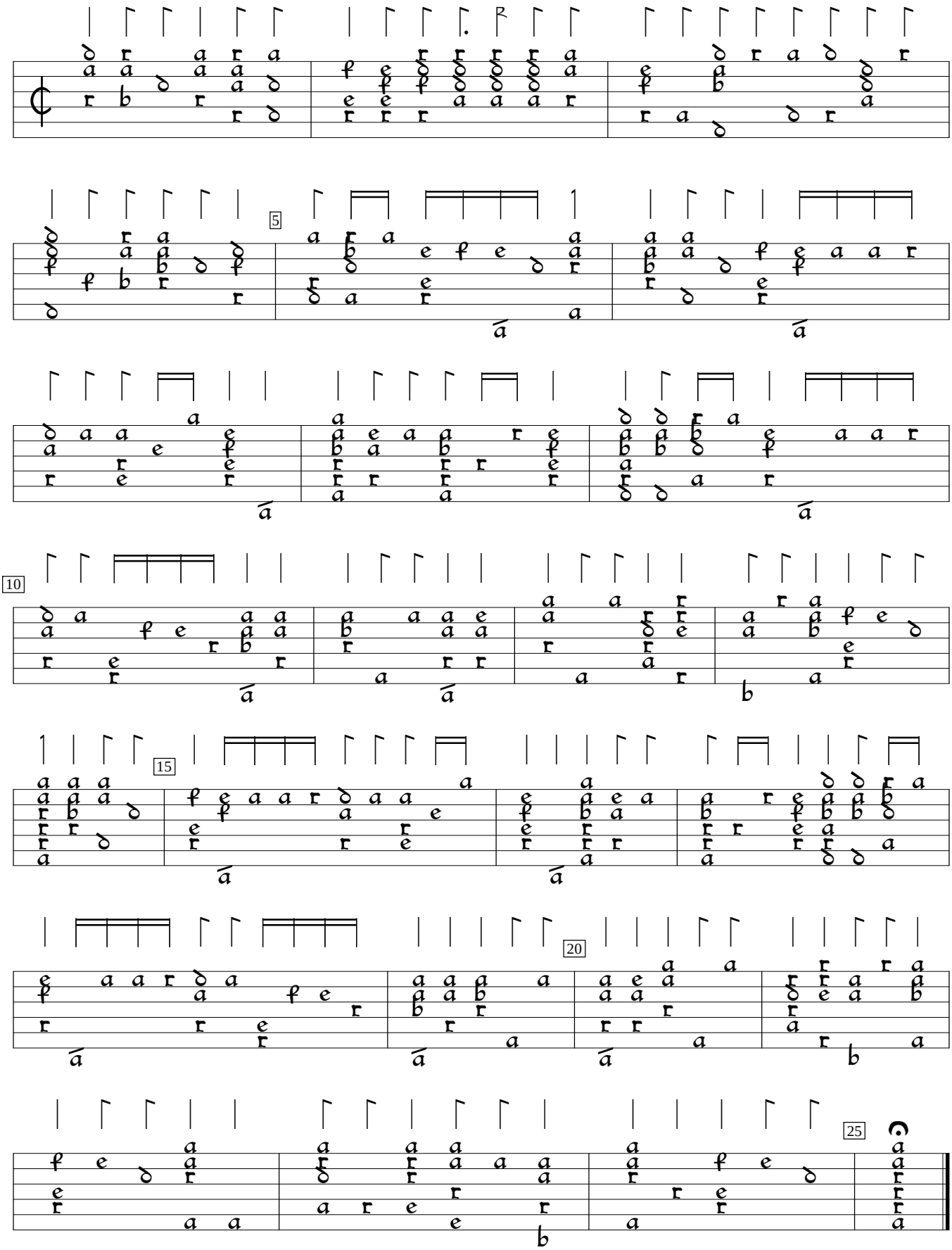

Robert Dowland A Musicall Banquet (1610), f.l1v. Encoded and edited by Sarge Gerbode.