153. Fantasy

Diomedes Cato

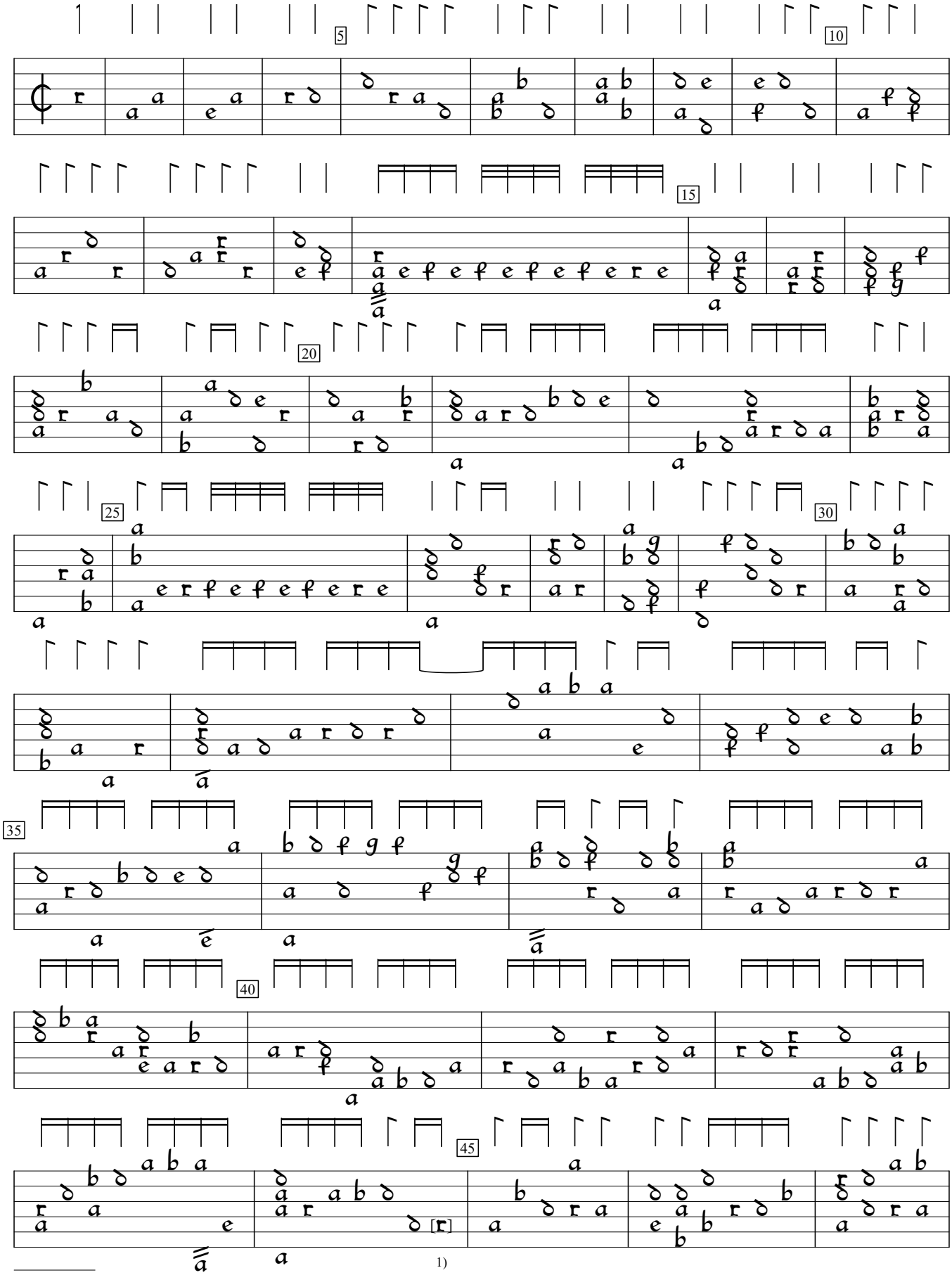

1) Note added by editor to fit rhythm and line.

GB-Cfm:Fitzwilliam Museum ms 3-1956:Herbert of Cherburys lute book (1610), f.59v. Encoded and edited by Sarge Gerbode.

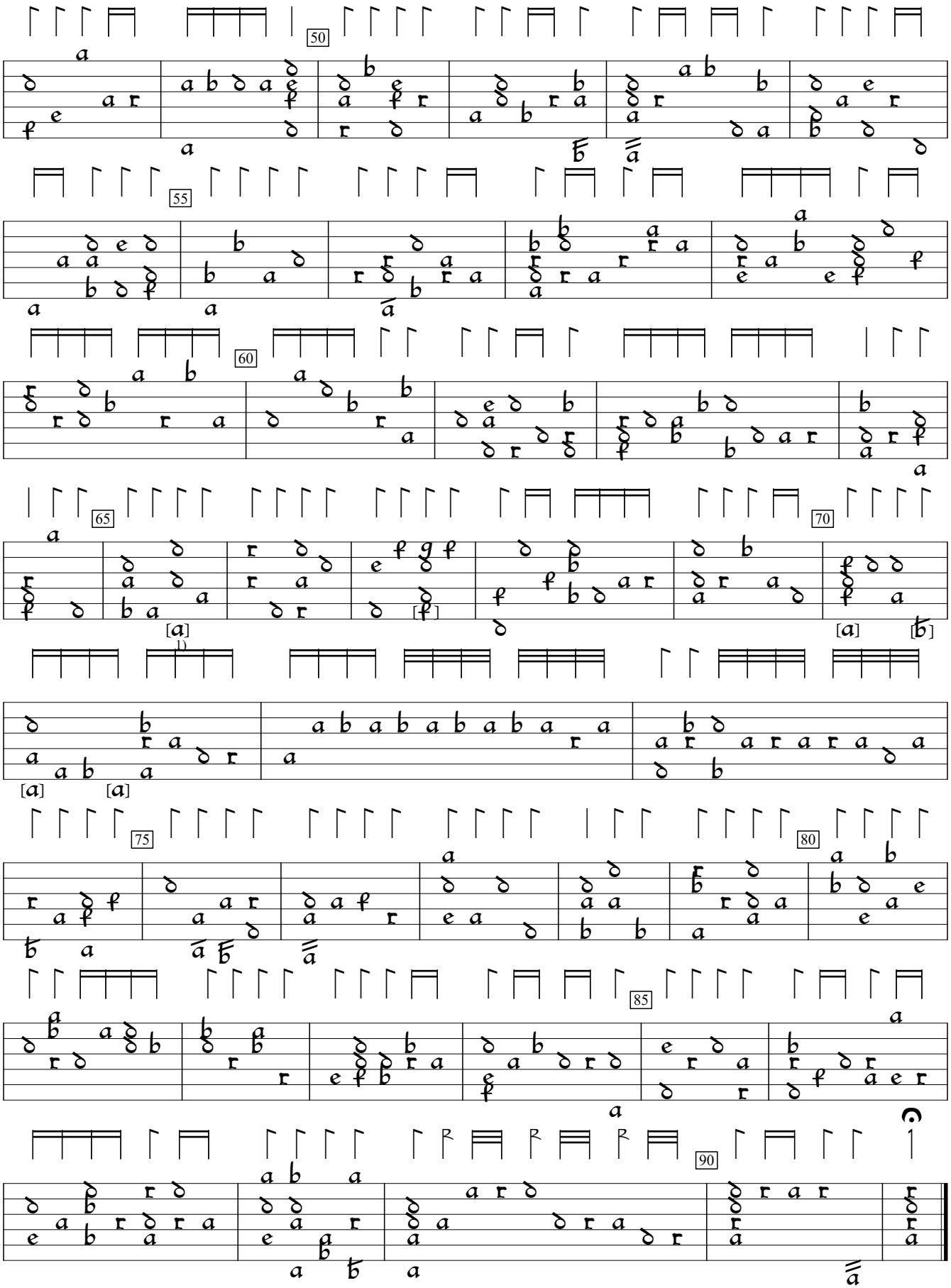

1) Bracketed notes in the next 7 bars, off bottom of MS, filled in by editor.