178. Courante

Jacques de Belleville

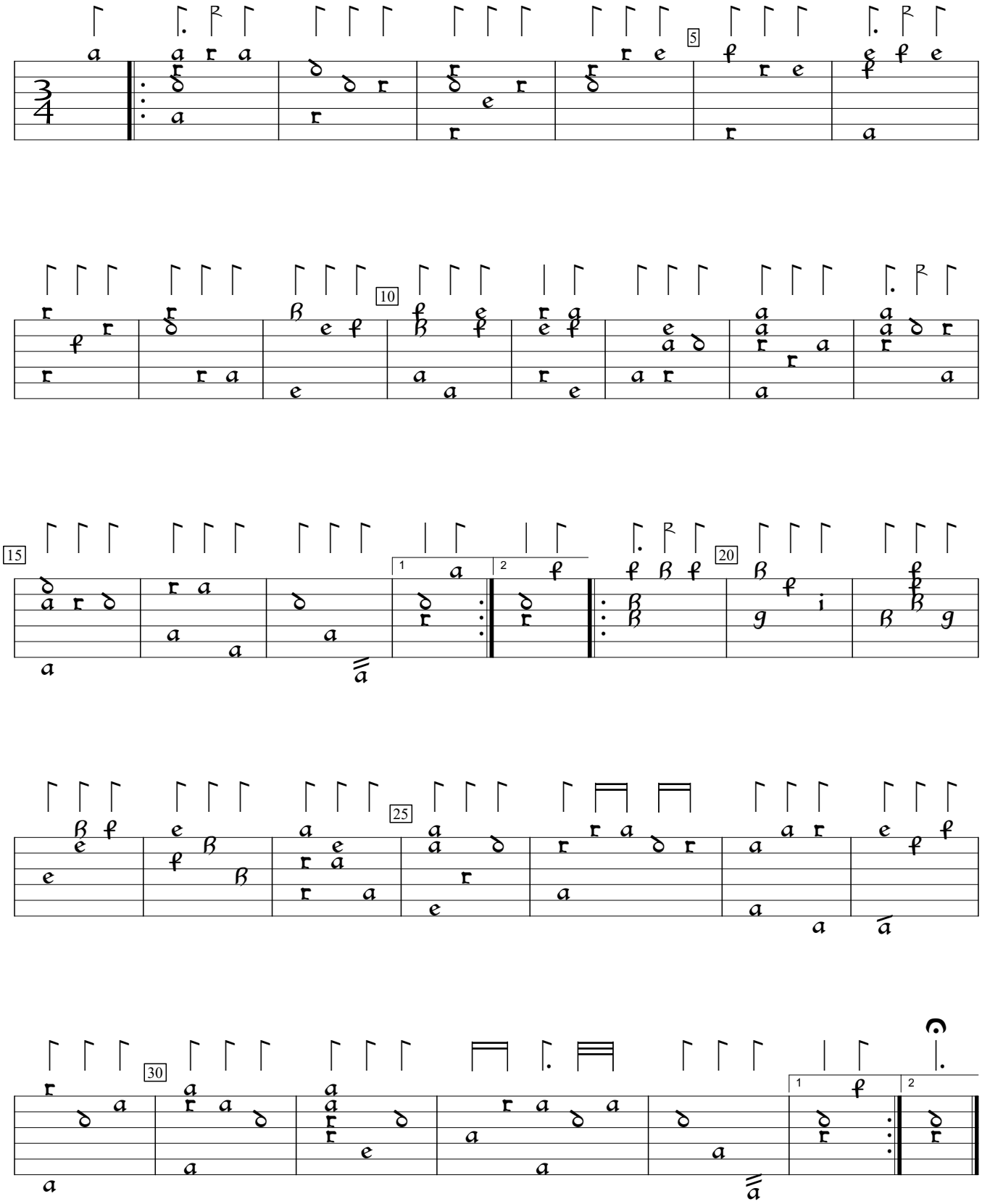

GB-Cfm:Fitzwilliam Museum ms 3-1956:Herbert of Cherburys lute book (1610), f.65vb. Encoded and edited by Sarge Gerbode.