187. Volte

Pietreson

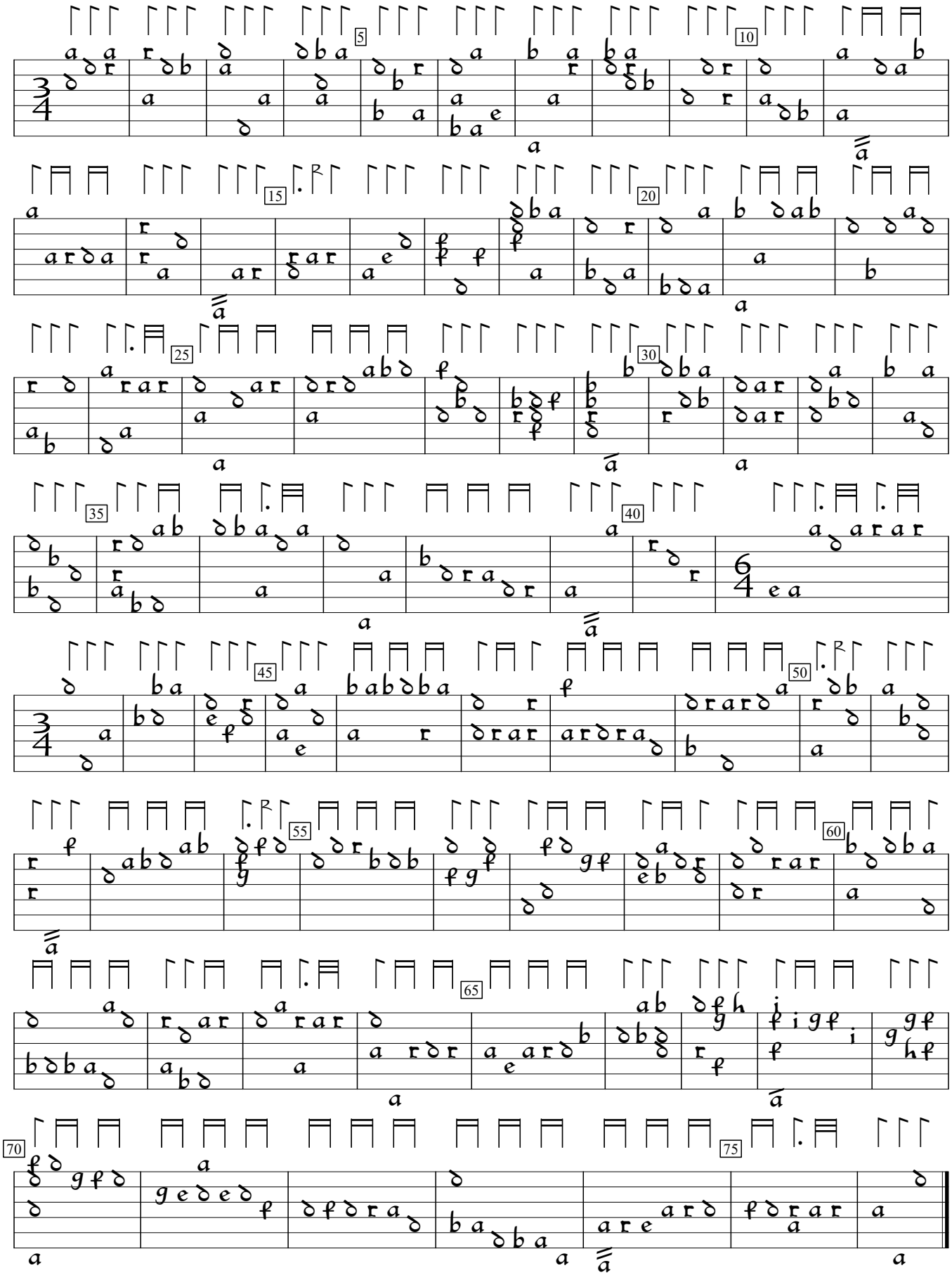

GB-Cfm:Fitzwilliam Museum ms 3-1956:Herbert of Cherburys lute book (1610), f.68v. Encoded and edited by Sarge Gerbode.