63. Mrs White's nothing

John Dowland

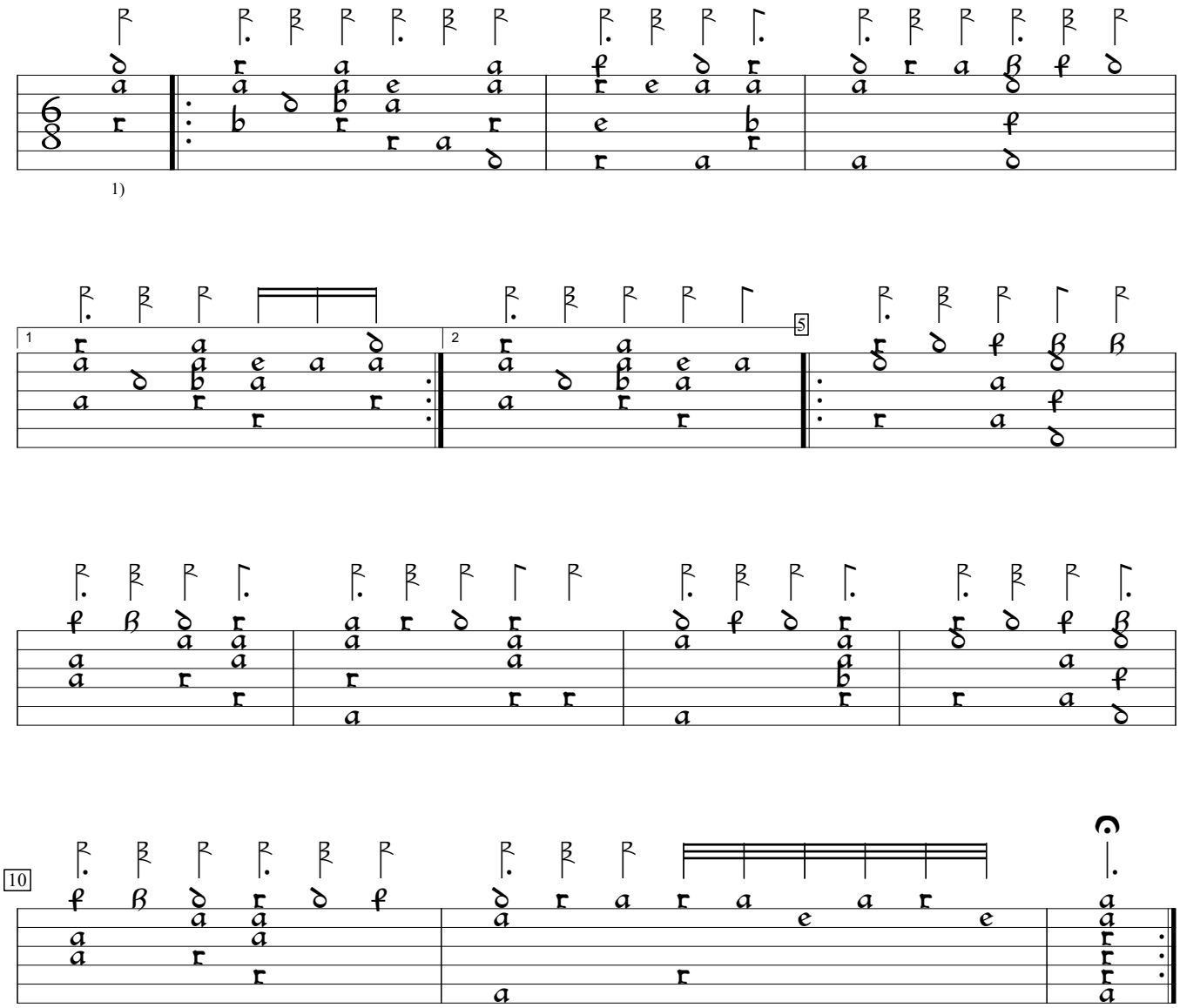

1) Rhythm flag double value in orig.

GB-Cu:Cambridge University Library Dd.2.11b (1600), f.22b. Encoded and edited by Sarge Gerbode.