67. Dr. Bull's myself

John Bull

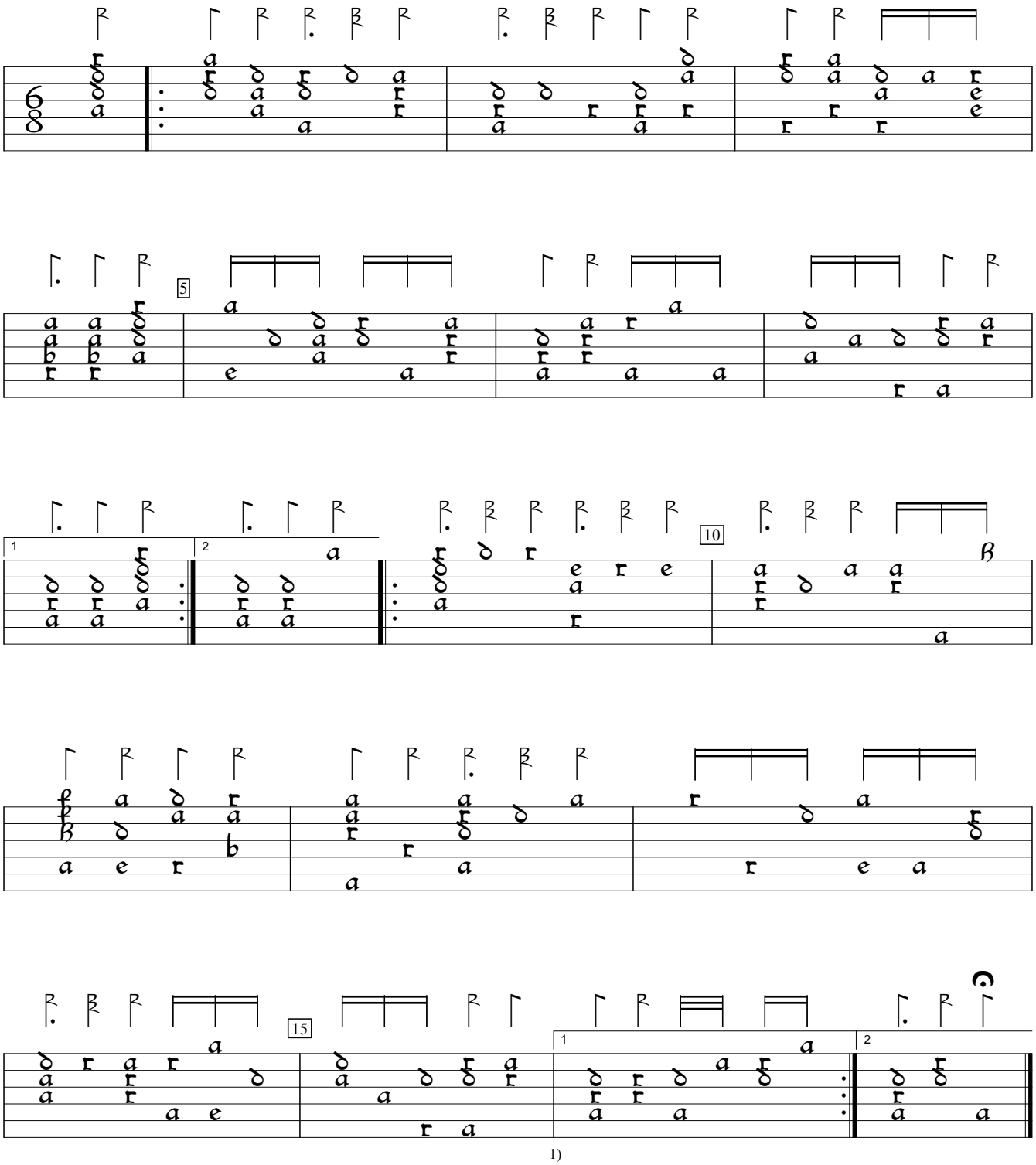

1) These last 2 measures are confusing, with a crossed-out section that may be a first ending. I tried to do something plausible.

GB-Cu:Cambridge University Library Dd.2.11b (1600), f.24b. Encoded and edited by Sarge Gerbode.