203. Ahi, se la donna mia

Jacques Arcadelt

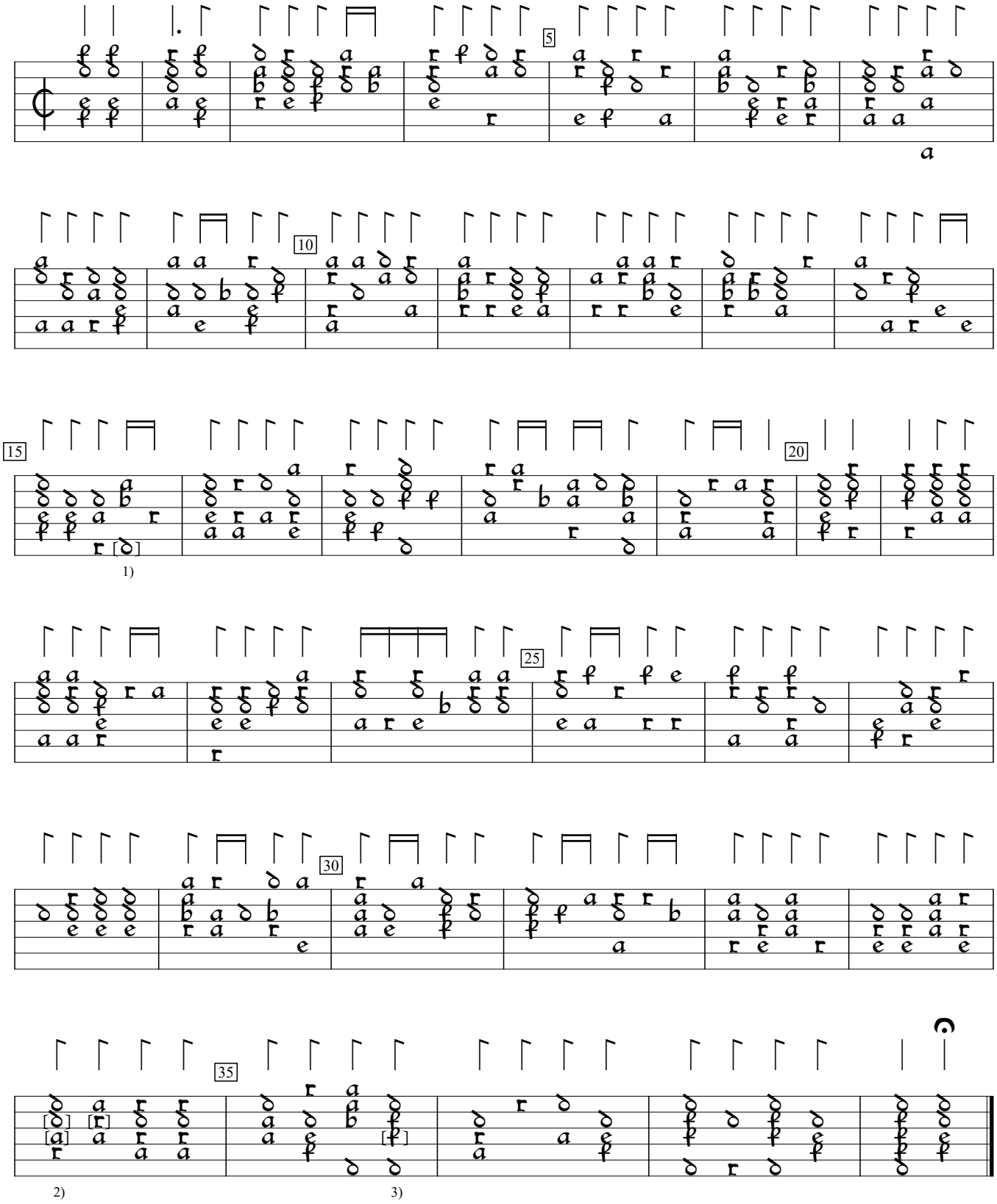

1) Note added by editor
2) Orig 2 chords were x/c/c/a/d/x, x/x/a/b/a/x.
3) "e" in orig.

GB-Cu:Cambridge University Library Dd.2.11b (1600), f.63c. Encoded and edited by Sarge Gerbode.