80b. De la court pavane

Anonymous

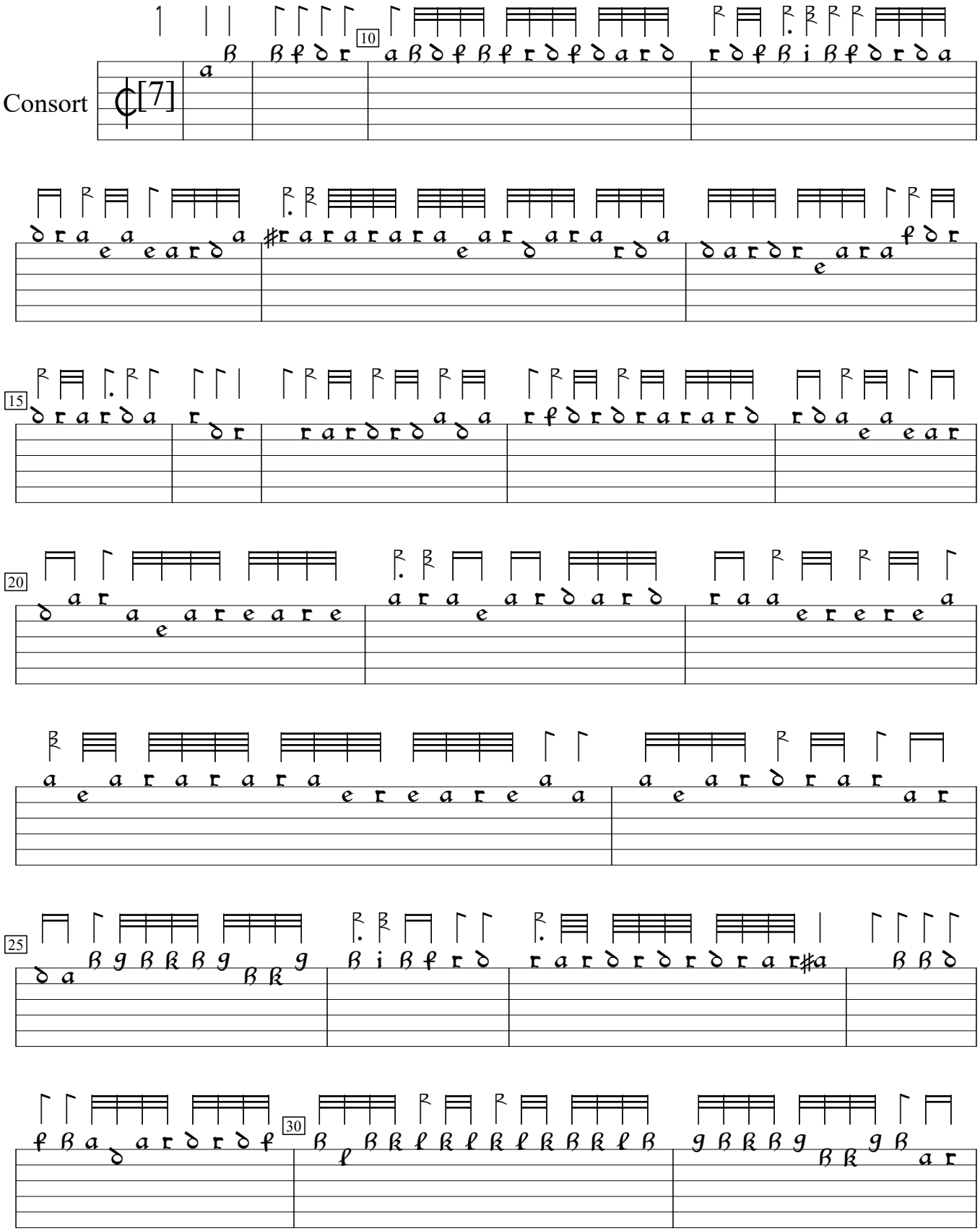

GB-Cu:Cambridge University Library Dd.3.18 (1600), f.47v. Encoded and edited by Sarge Gerbode.
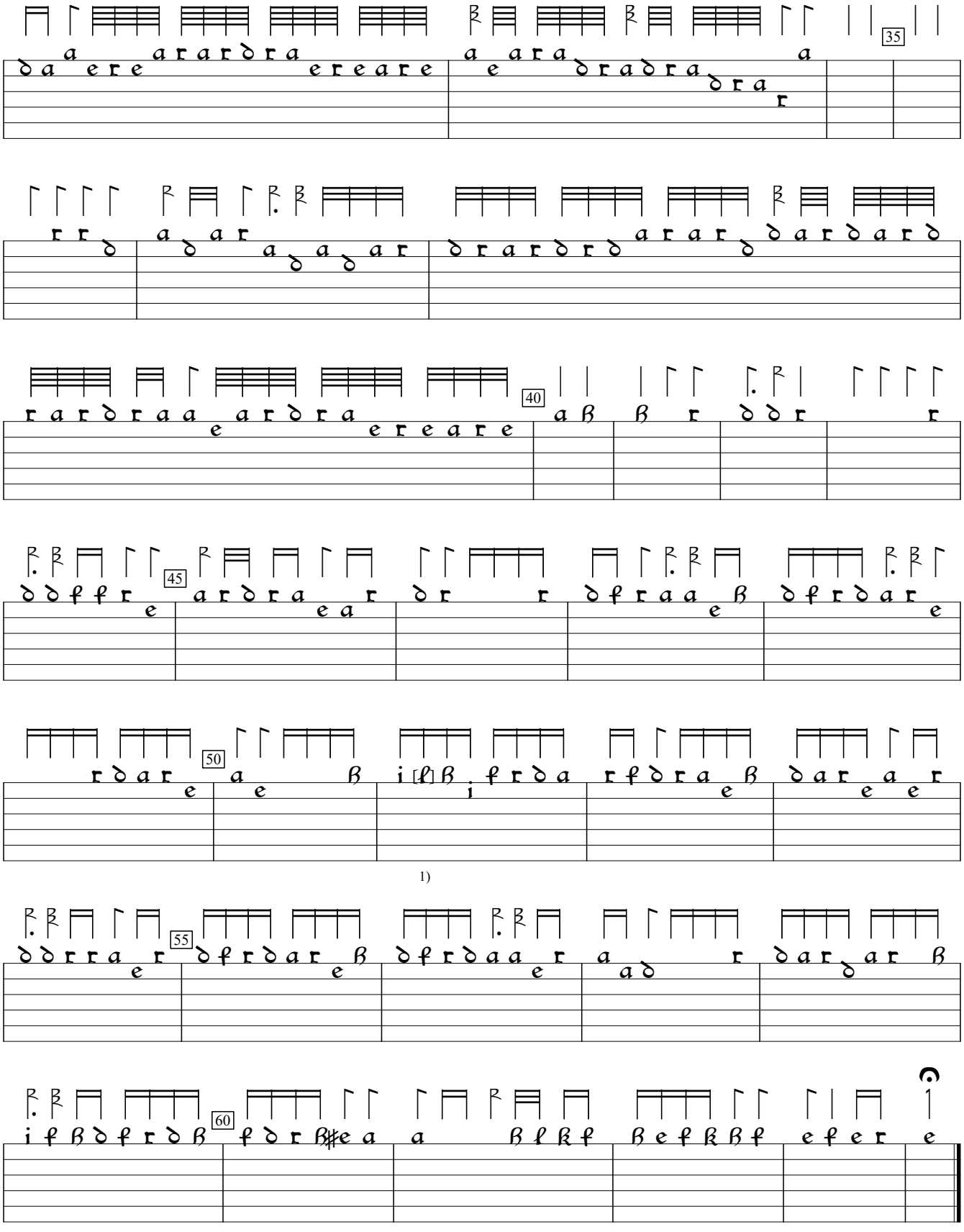
1) Note indistinct. Looks lie a "k" or an" l". "l" seems to work better, here.