11. Allemande

Francis Cutting

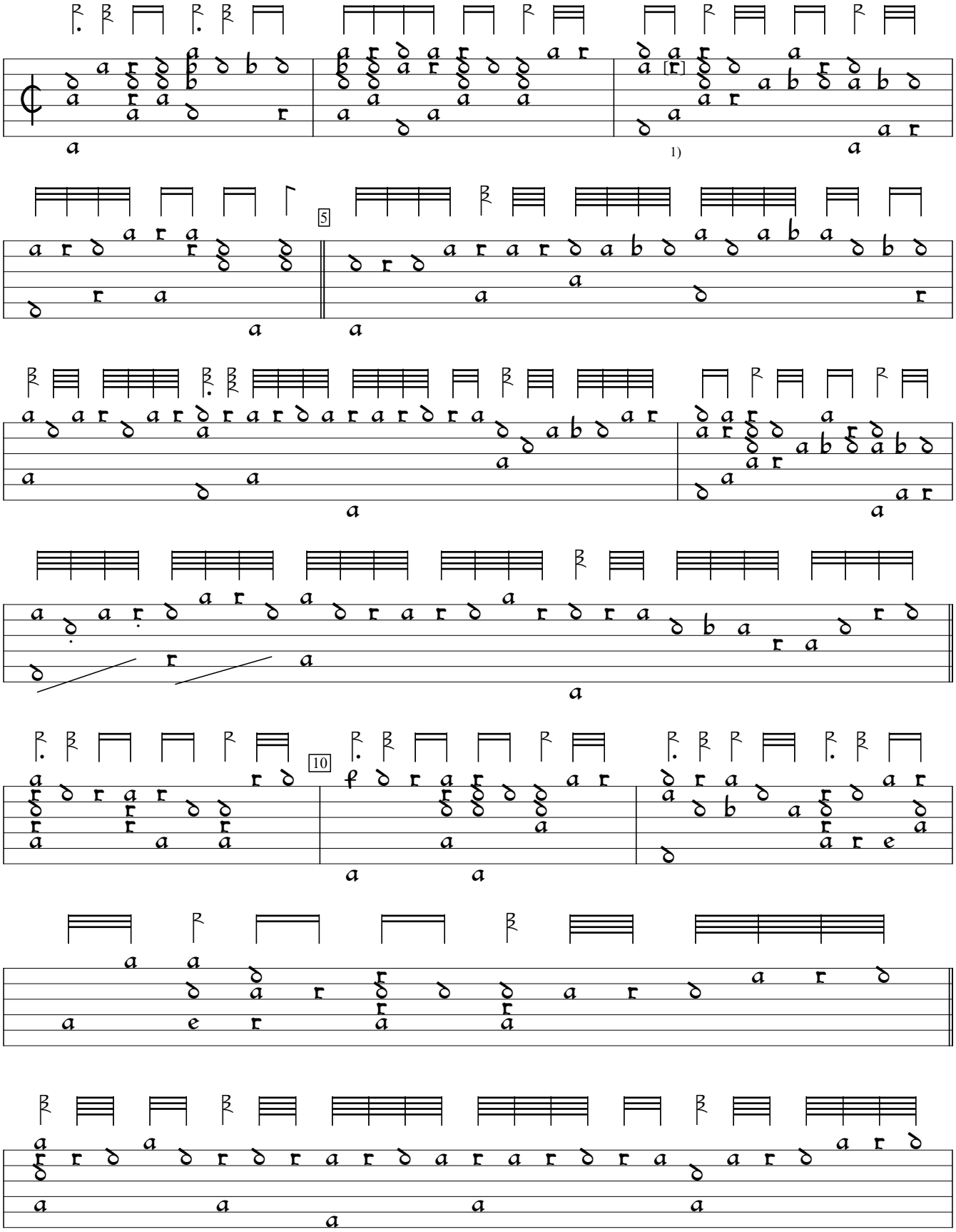

1) Note indistinct in orig.

GB-Cu:Cambridge University Library Dd.9.33c (1600), f.8v. Encoded and edited by Sarge Gerbode.

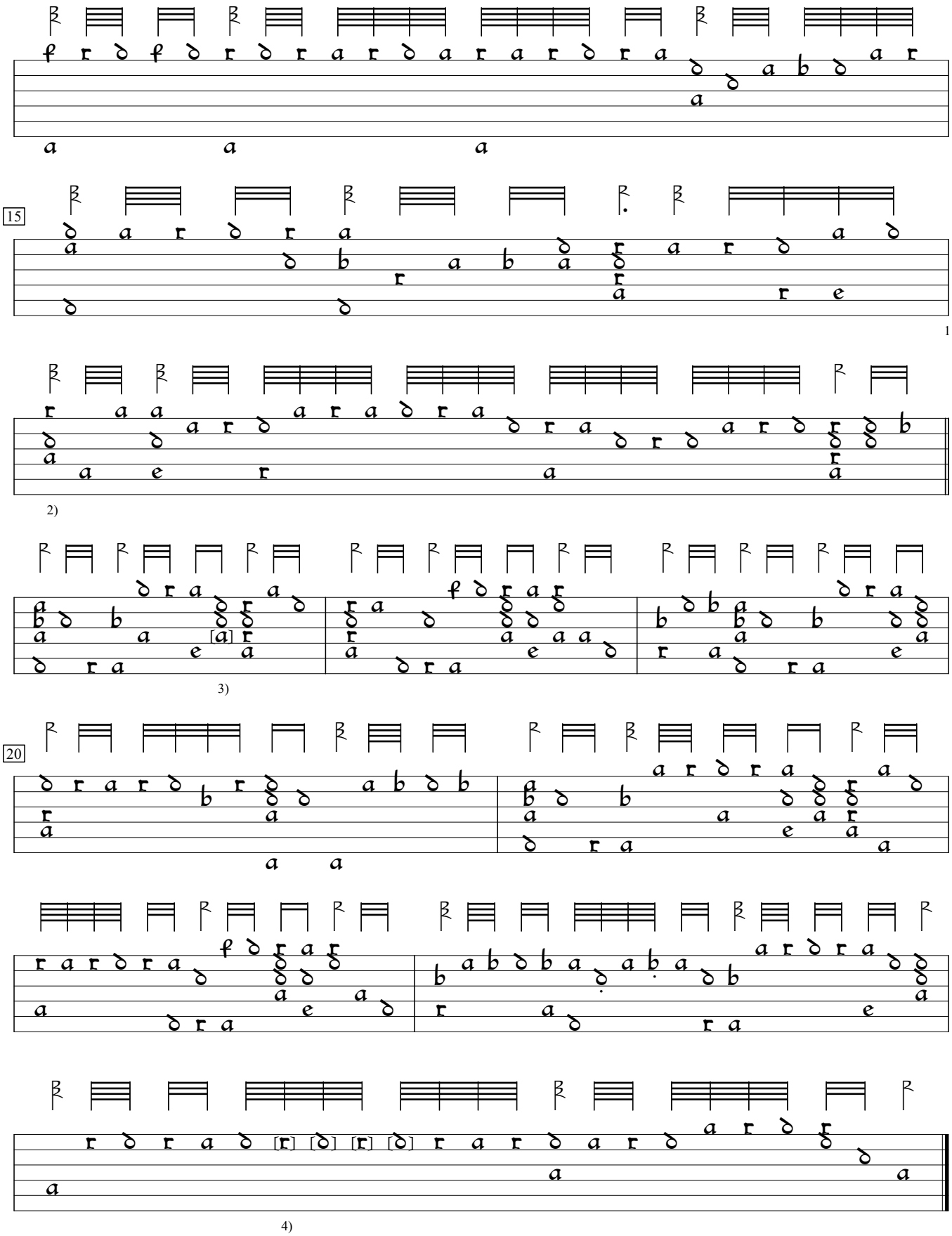

1) Rhythm flag missing in orig.
2) Rhythm flag double value in orig, and following 3 rhythm flags missing in orig.
3) "c" in orig.
4) Notes washed out in orig.