35. Galliard

Francis Cutting

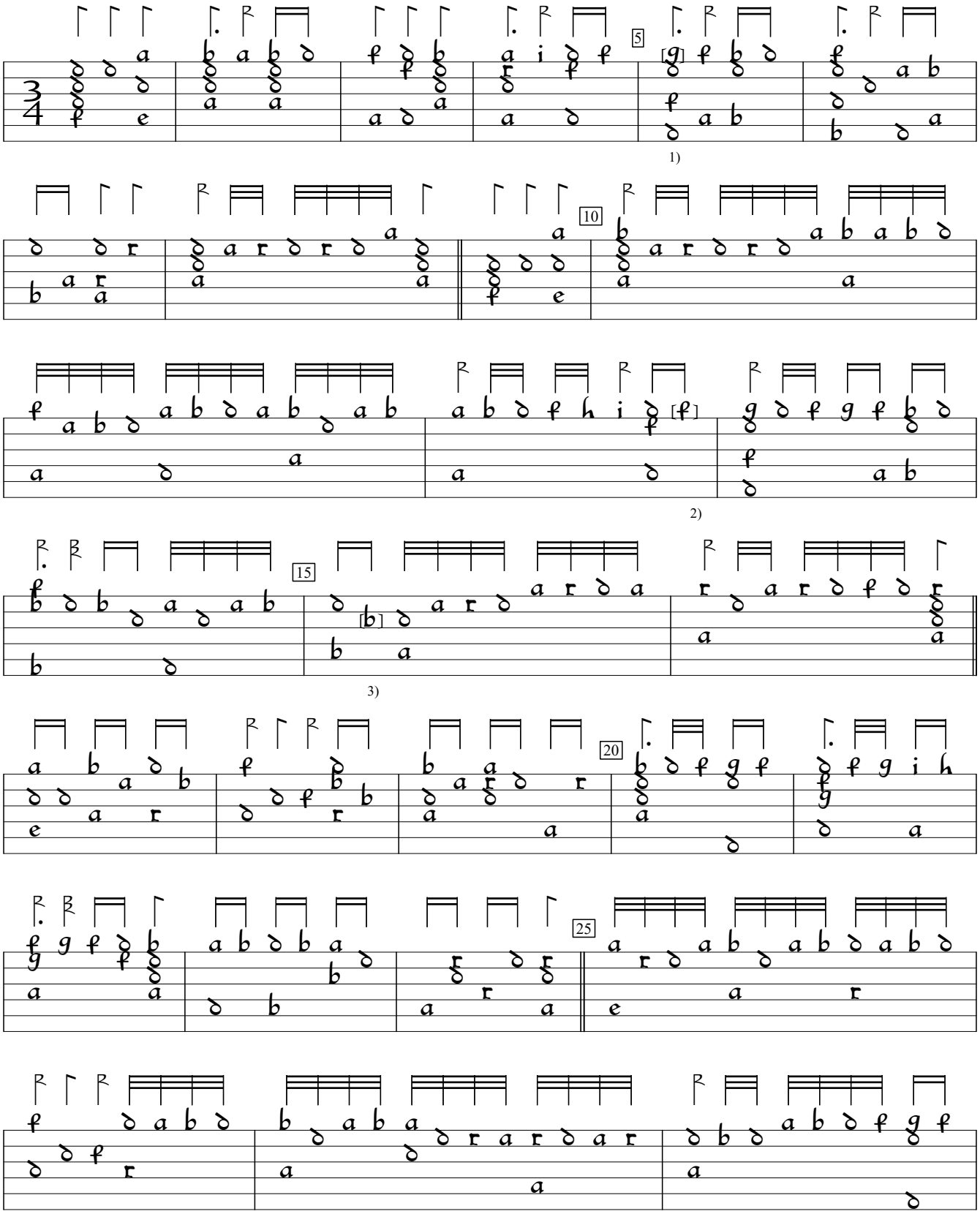

1) "g" in orig.
2) "d" in orig.
3) "d" in orig.

GB-Cu:Cambridge University Library Dd.9.33c (1600), ff.22,21vb. Encoded and edited by Sarge Gerbode.

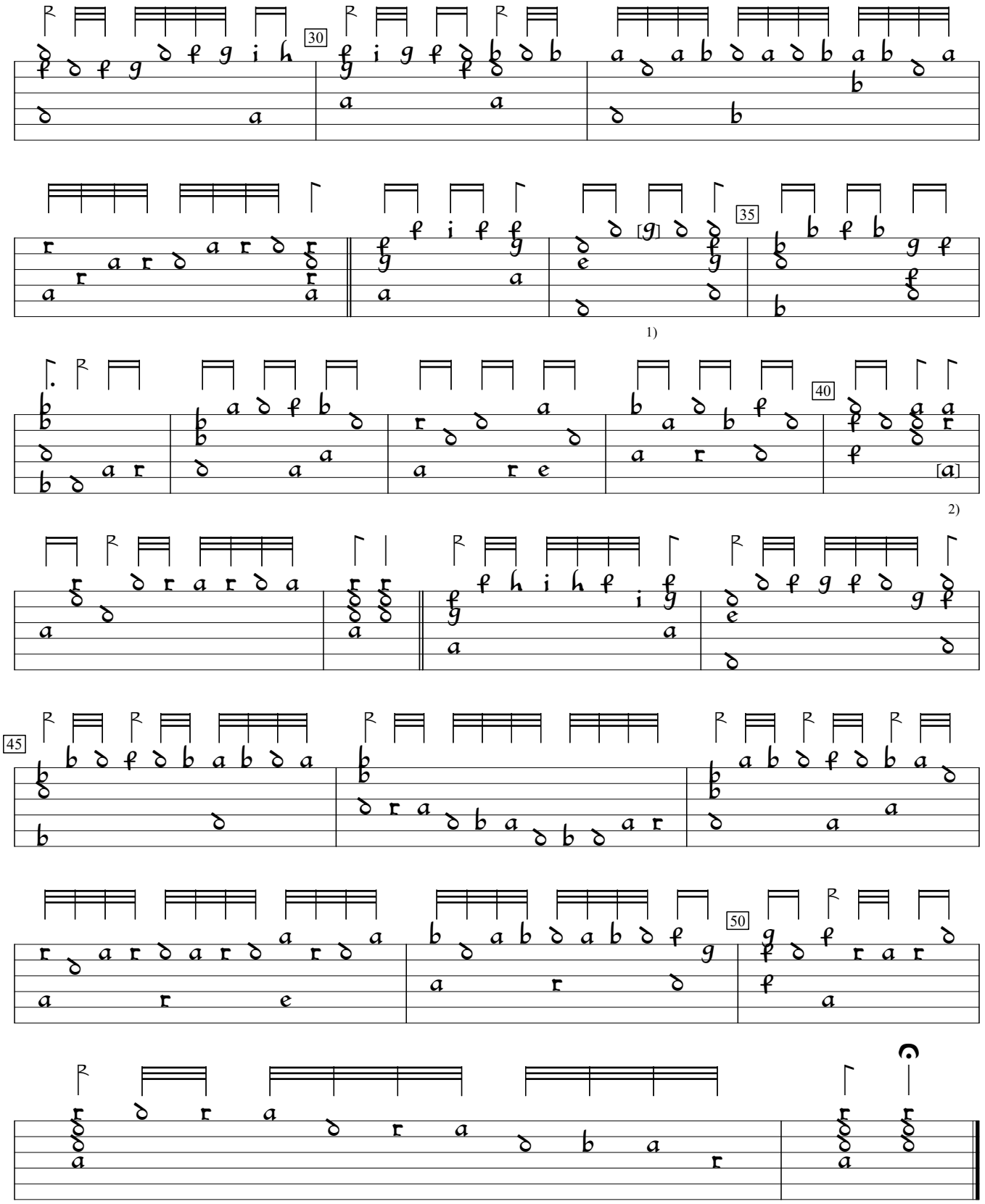

1) "i" in orig.
2) Note inserted by editor.