46. Robin is to the green wood gone

John Dowland

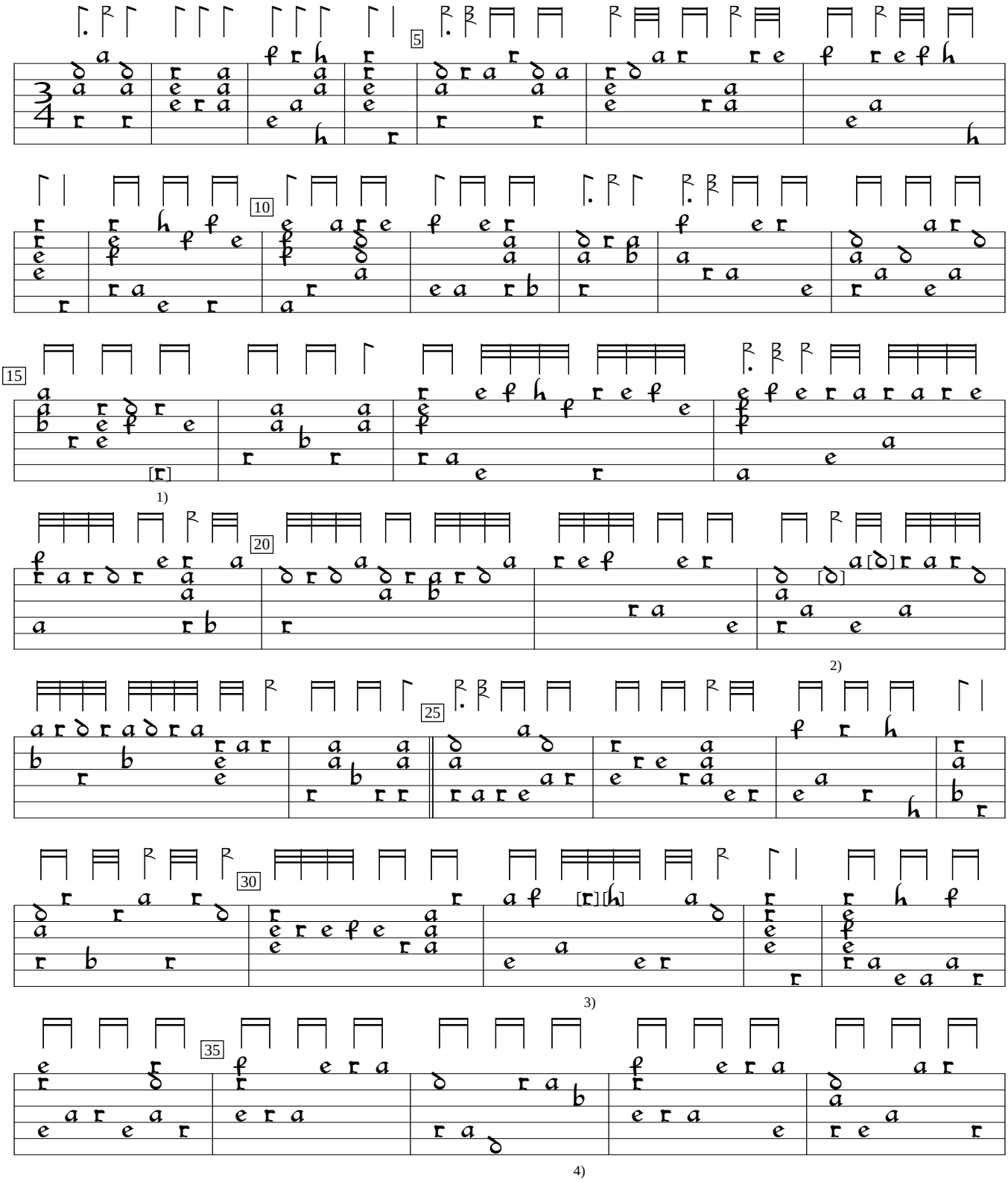

1) Note added by editor to assist cadence.
2) 1st note one course lower in orig.; 2nd note "c" in orig.
3) "e" and "g" in orig. clash with "a" on 4th course.
4) "e" in orig.

GB-Cu:Cambridge University Library Dd.9.33c (1600), f.29v. Encoded and edited by Sarge Gerbode.

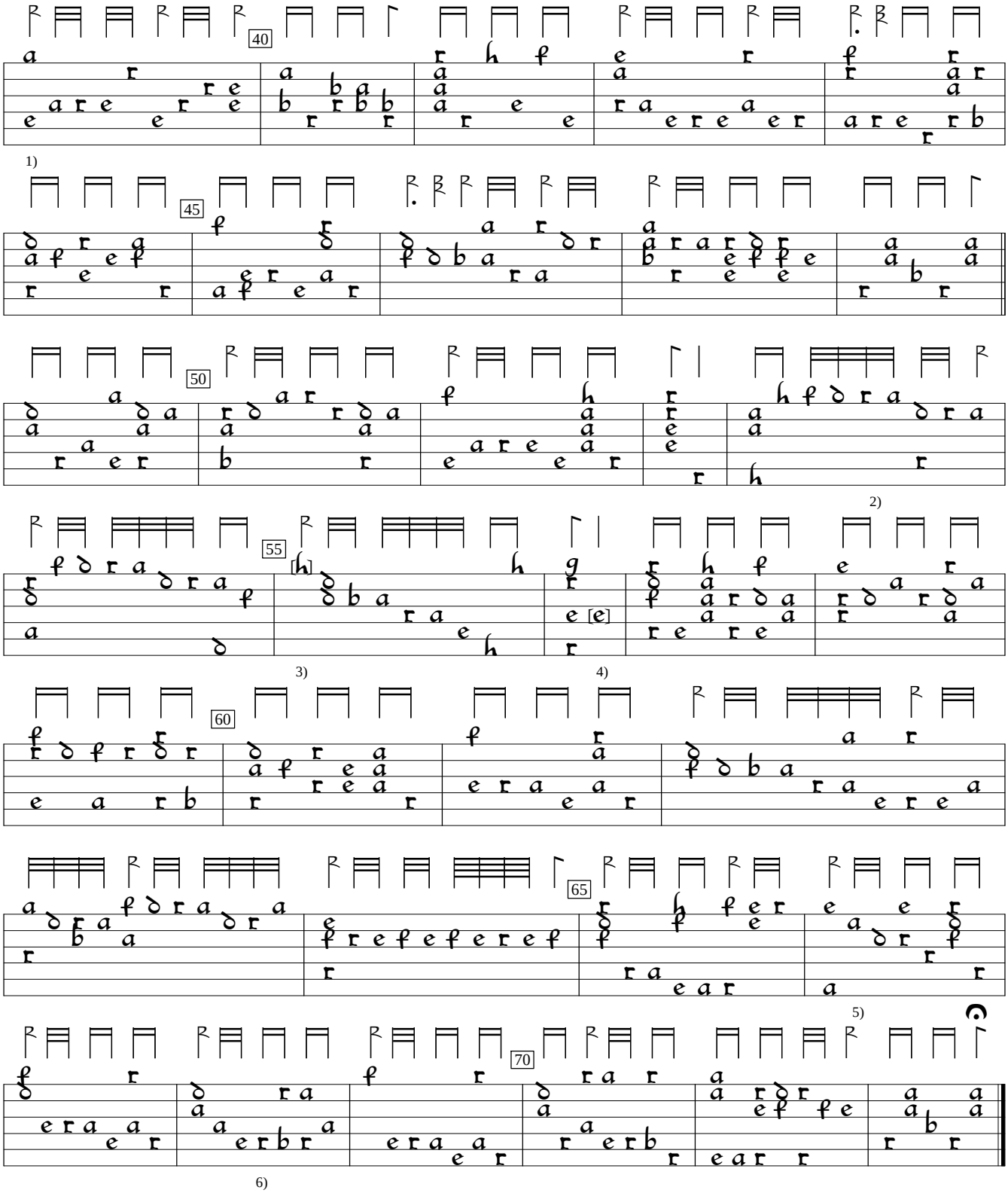

1) In orig., rhythm flags 1/8, 1/16 X 2, 1/8 X 6.
2) 2 rhythm flags double value in orig.
3) "f" in orig.
4) Note off end of page in orig.
5) "a" on 3rd course deleted by editor.
6) Rhythm flag missing in orig.