140. Allemande

Anonymous

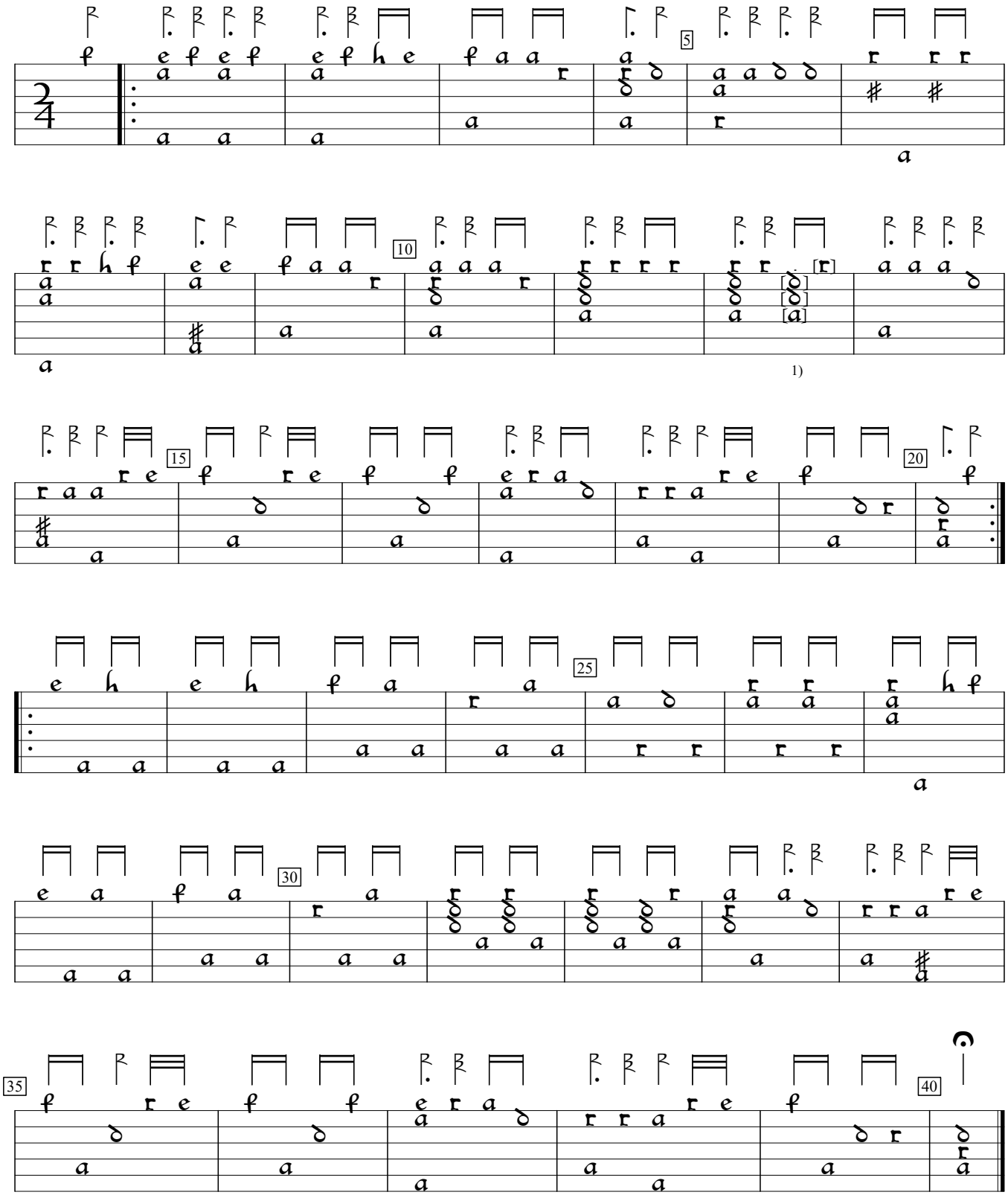

1) Notes added by editor to fill out the measure. Chordal pattern as repeated in second ½.

GB-Cu:Cambridge University Library Dd.9.33c (1600), f.83vb. Encoded and edited by Sarge Gerbode.