150 Lord Zouch's mask

Anonymous

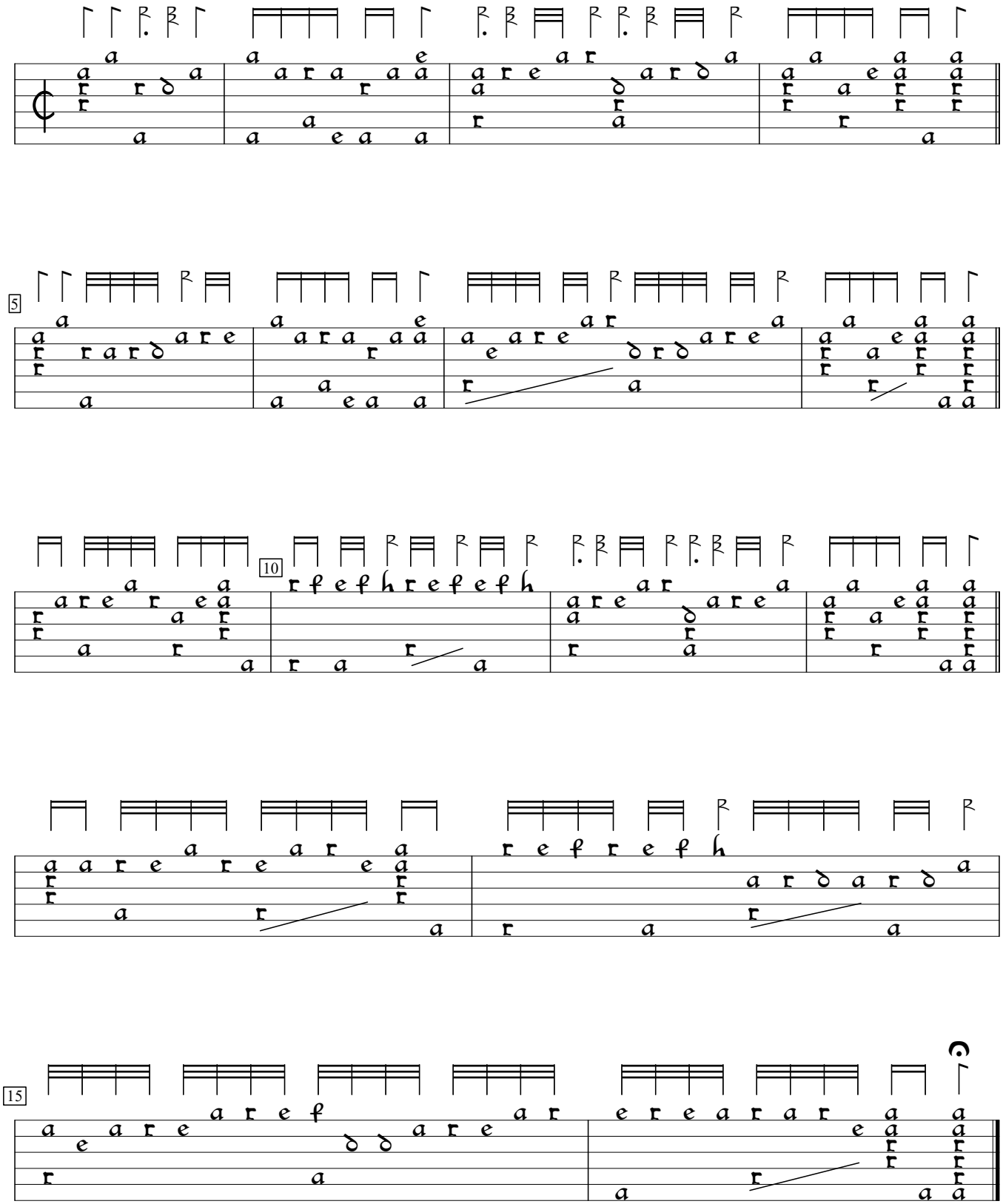

GB-Cu:Cambridge University Library Dd.9.33c (1600), f.88a. Encoded and edited by Sarge Gerbode.