Prelude

Anonymous

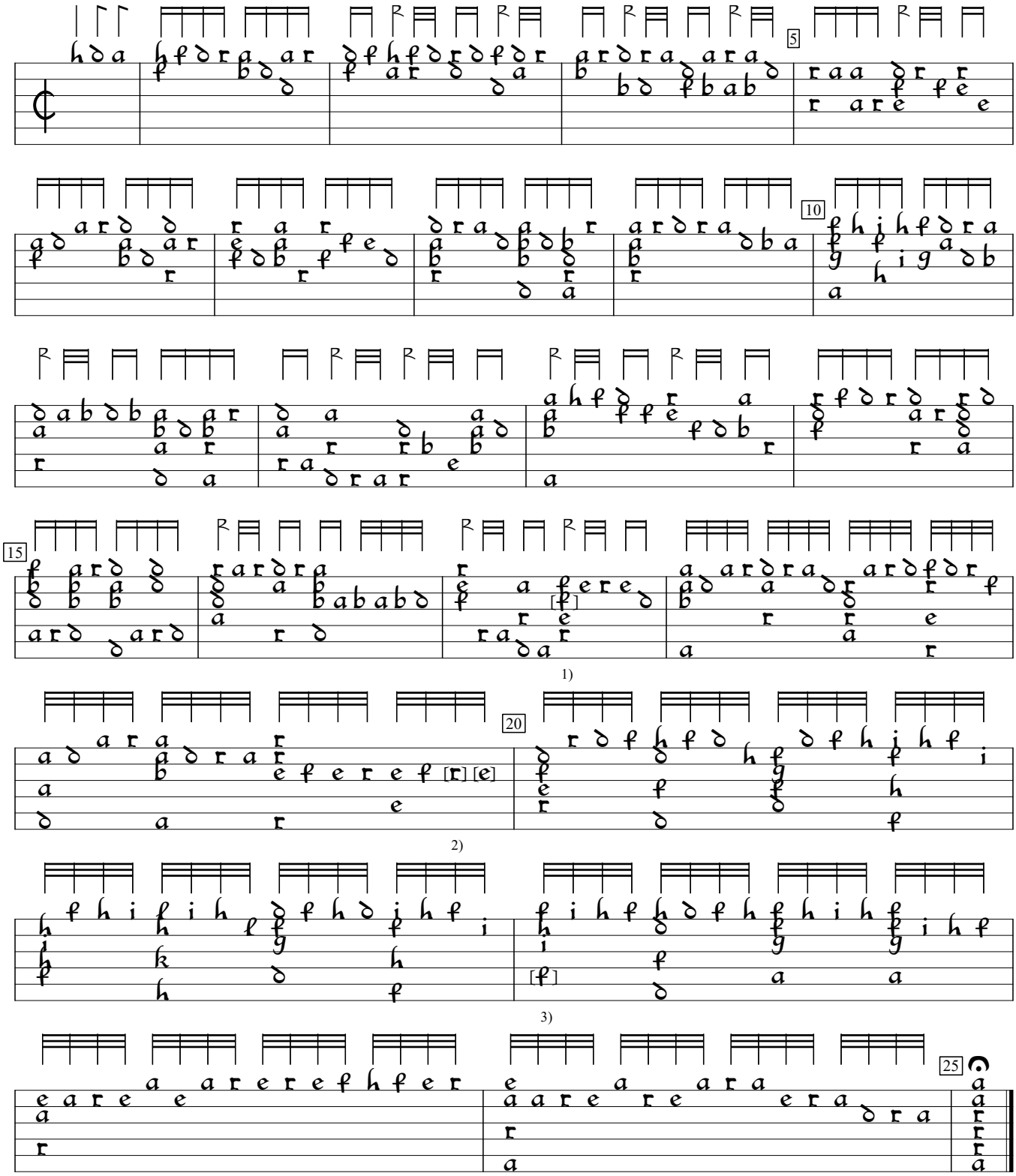

1) "e" in orig. This could be omitted, also.
2) ""d" and "c" in orig.
3) Note one course lower in orig.

GB-Cu:Cambridge University Library ms add 3056:Cosens lute book (1595), f.24v. Encoded and edited by Sarge Gerbode.