The leaves be green

John Johnson

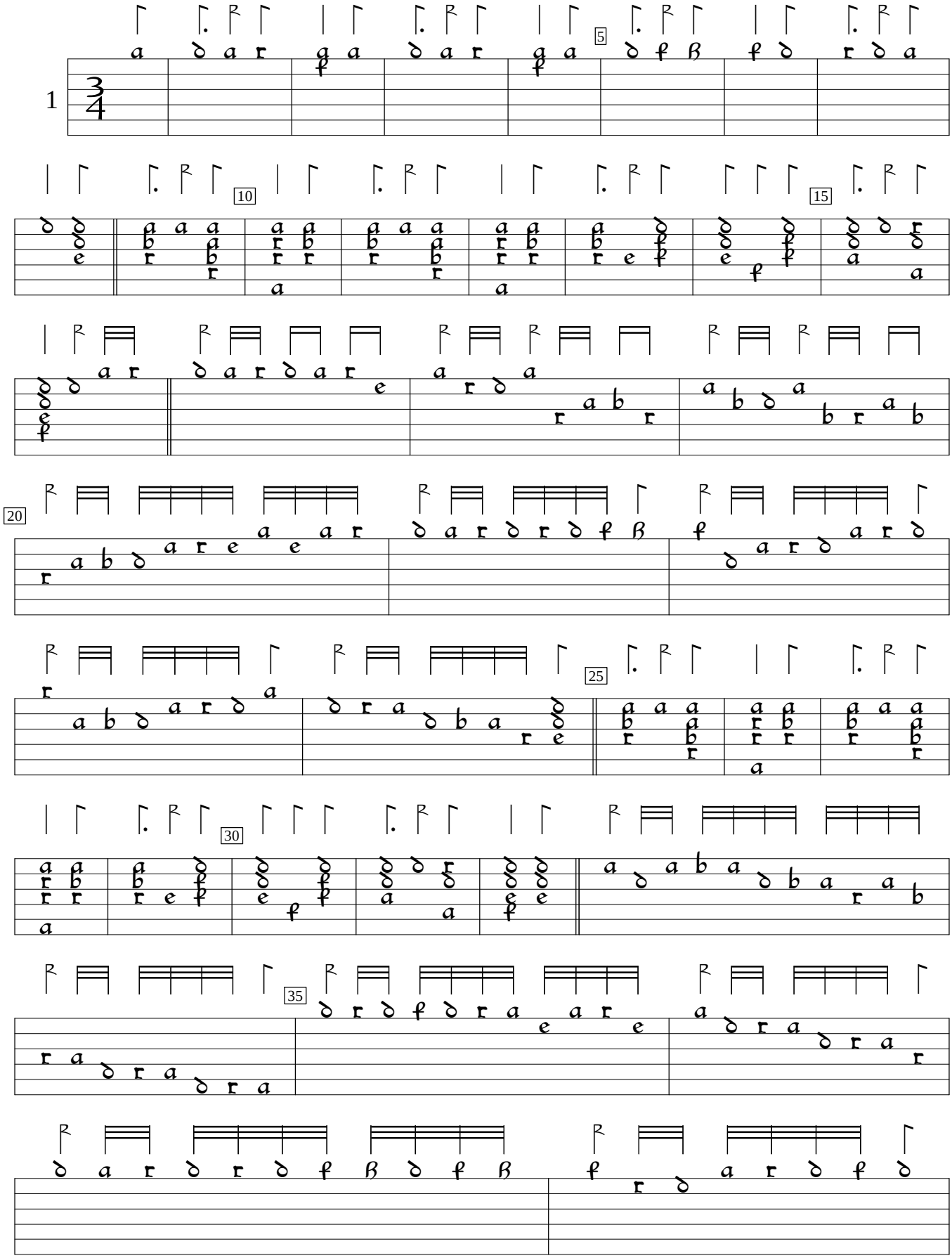

GB-Lbl:British Library ms Eg. 2046:Pickering lute book (1616), f.14v. Encoded and edited by Sarge Gerbode.

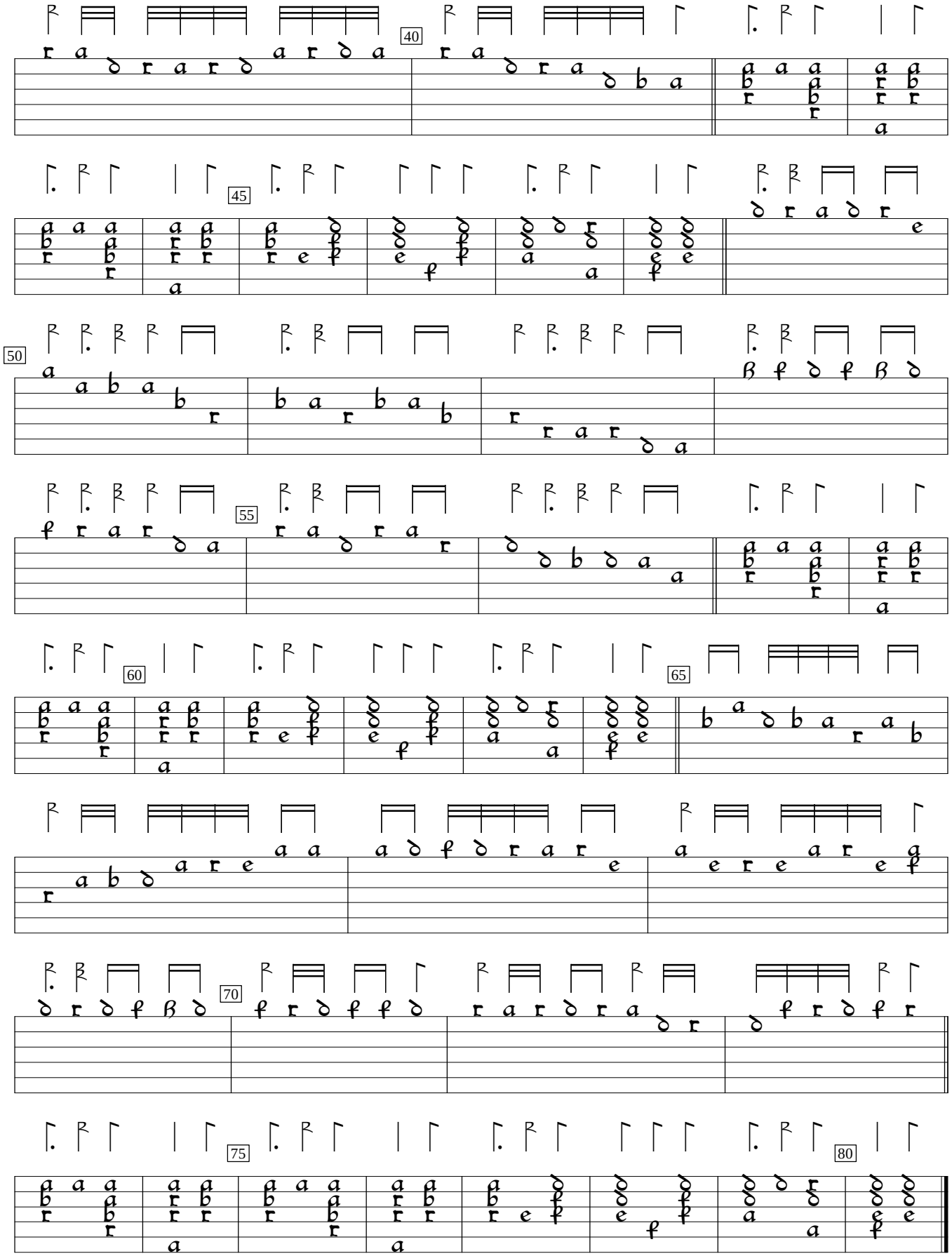
40
45
50
55
60
65
70
75
80