En me revenant

Daniel Bacheler

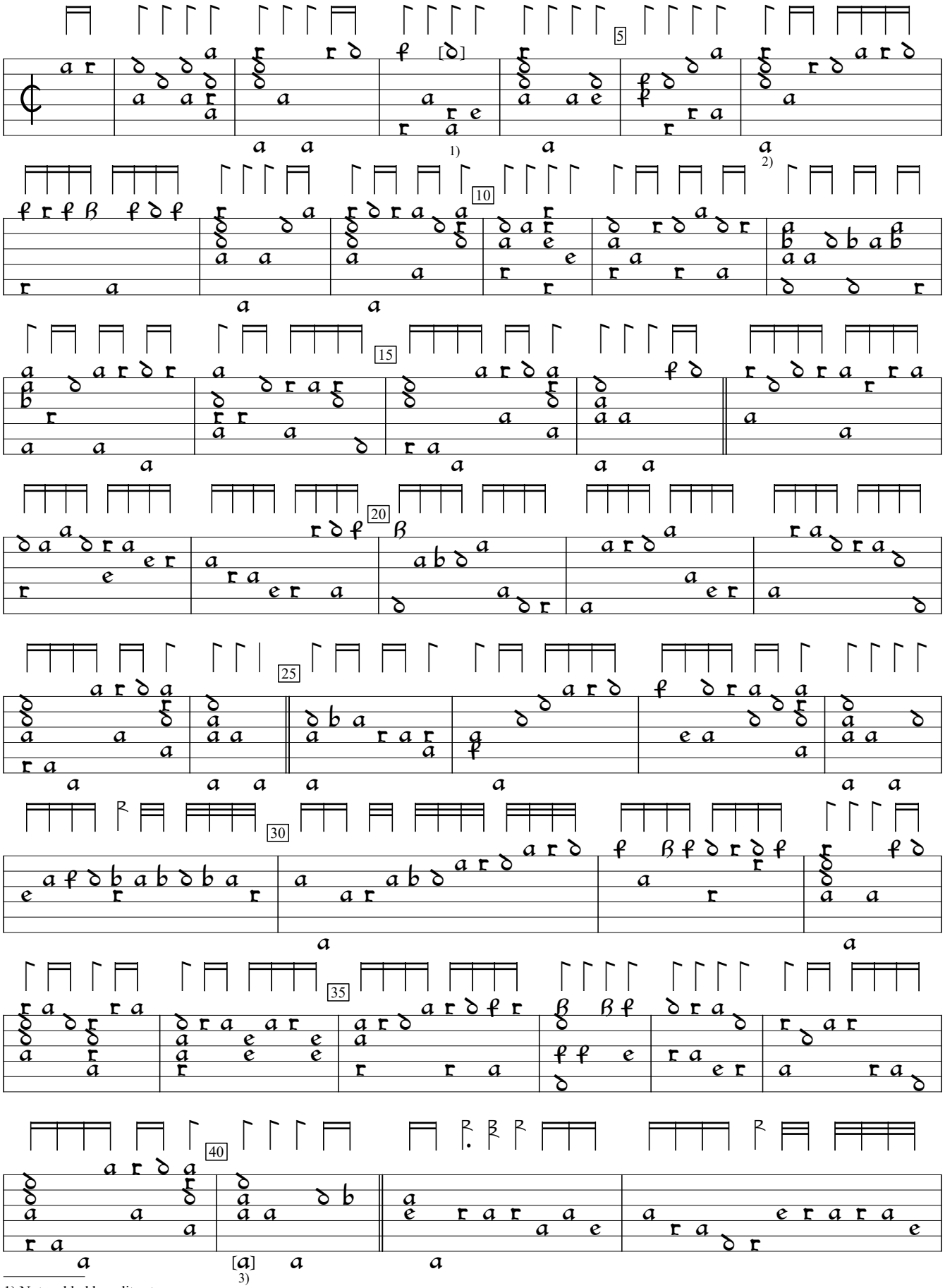

1) Note added by editor to preserve sequence.
2) Note one course higher in orig.
3) Note one course higher in orig.

GB-Lbl:British Library ms Eg. 2046:Pickering lute book (1616), f.28v. Encoded and edited by Sarge Gerbode.

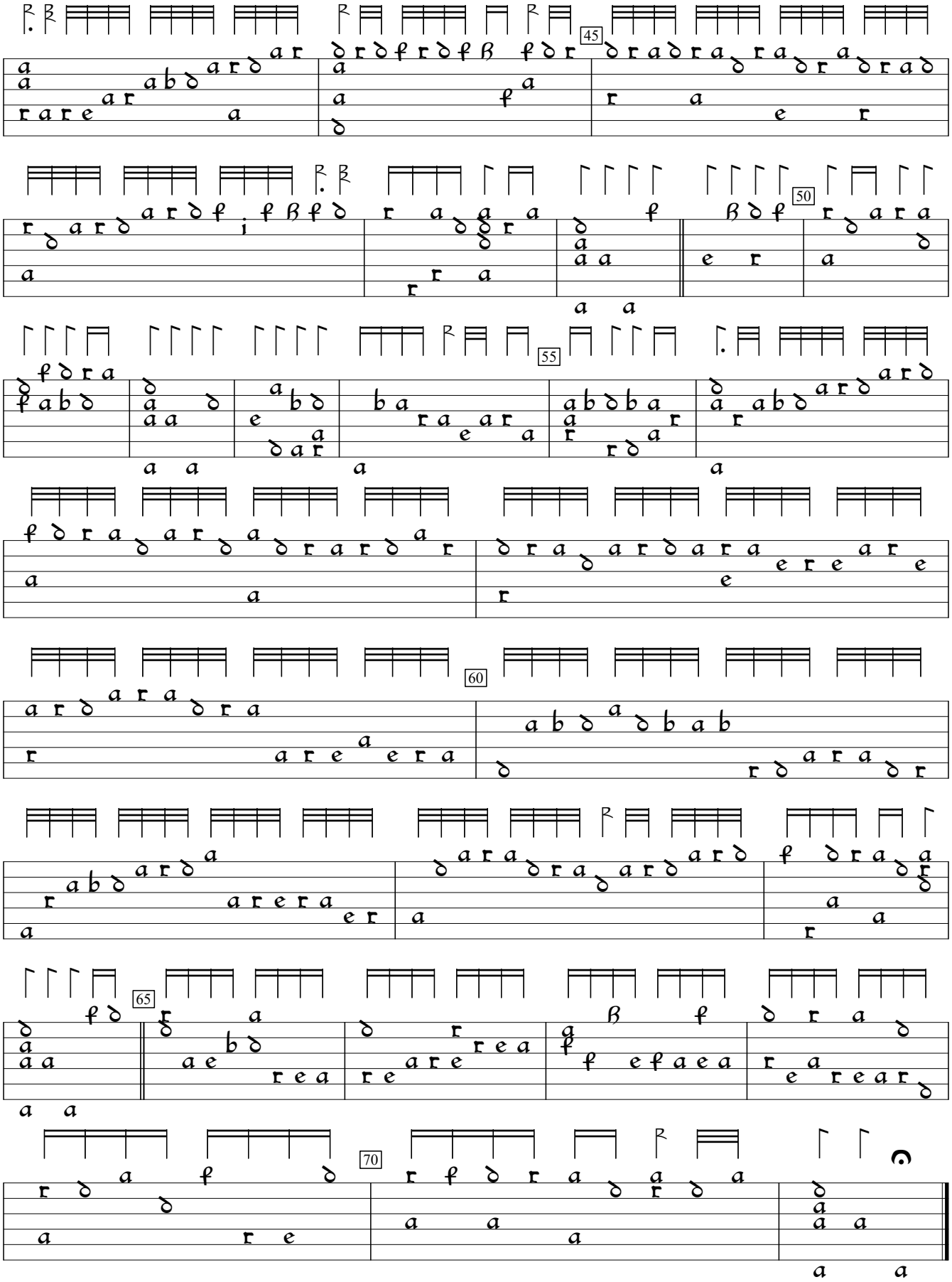
45
50
55
60
65
70