30. Volta 11

Michelagnolo Galilei

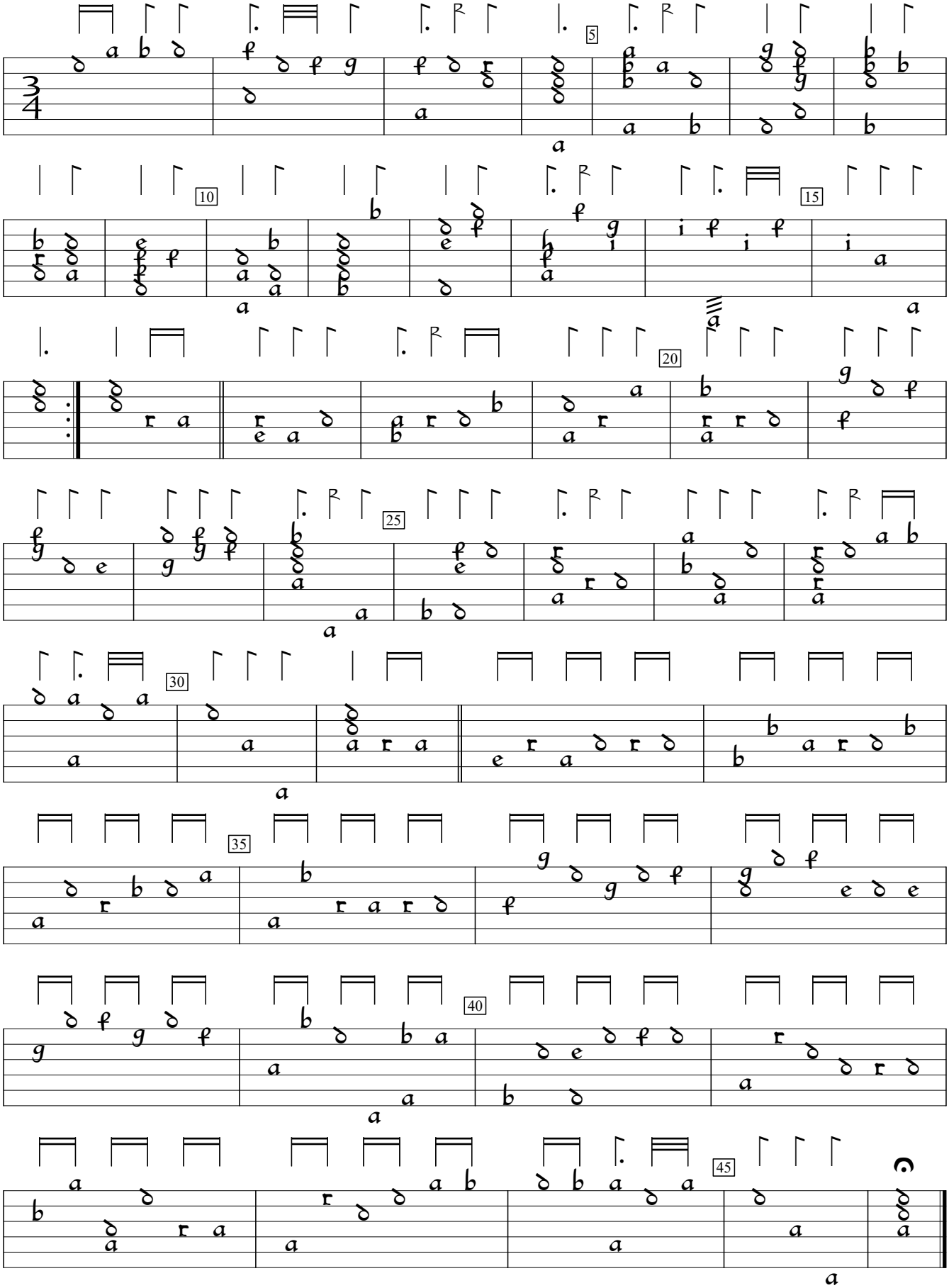

Primo Libro d'intavolature di liuto (1620), p.32. Encoded and edited by Sarge Gerbode.