11. l'Agostina

Vincenzo Galilei

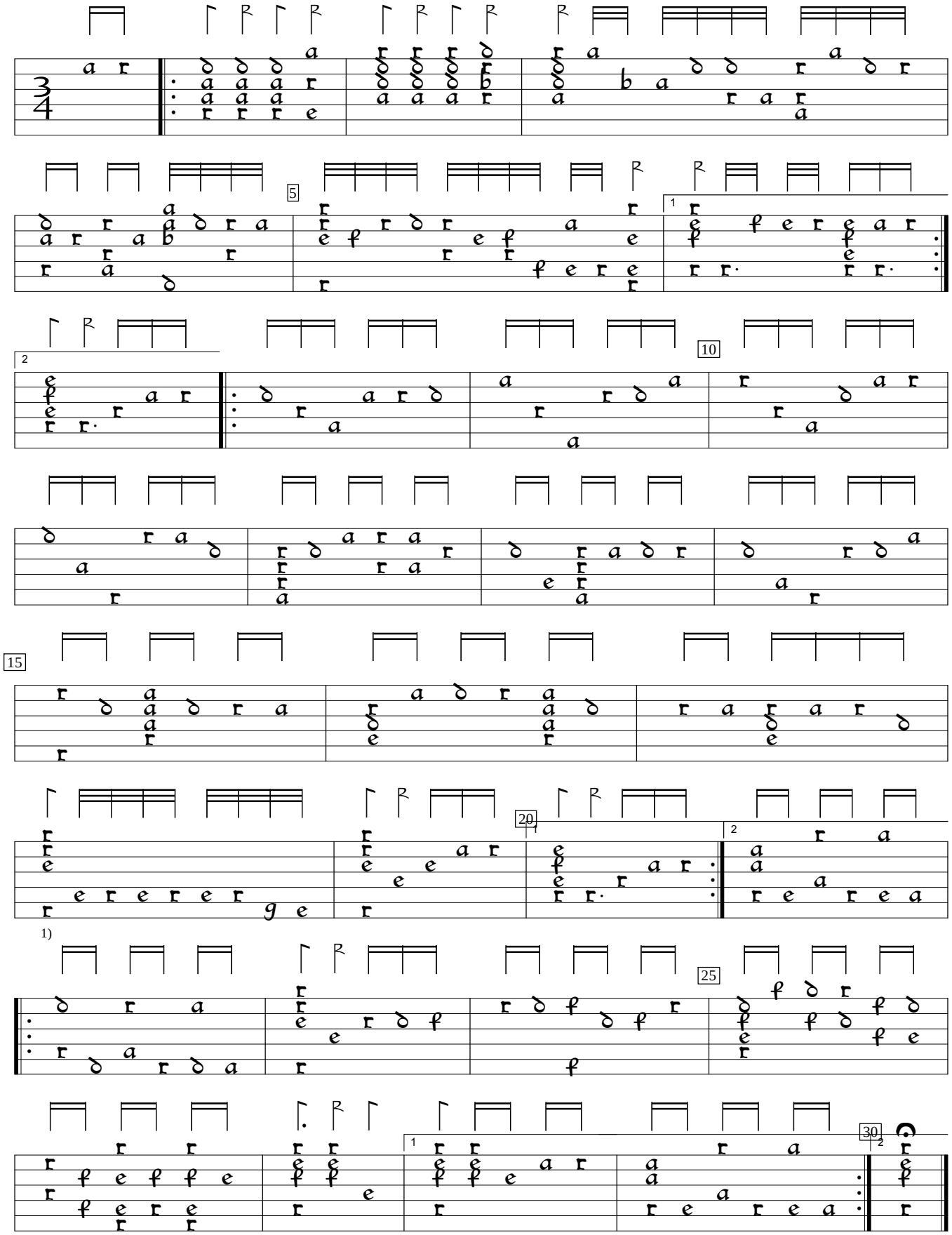

1) Rhythm flag ½ value in orig.

I-Fn:Central National Library of Florence Libro d'Intavolatura di Liuto, v.4 (1584), p.250a. Encoded and edited by Sarge Gerbode.