15. [Untitled]

Vincenzo Galilei

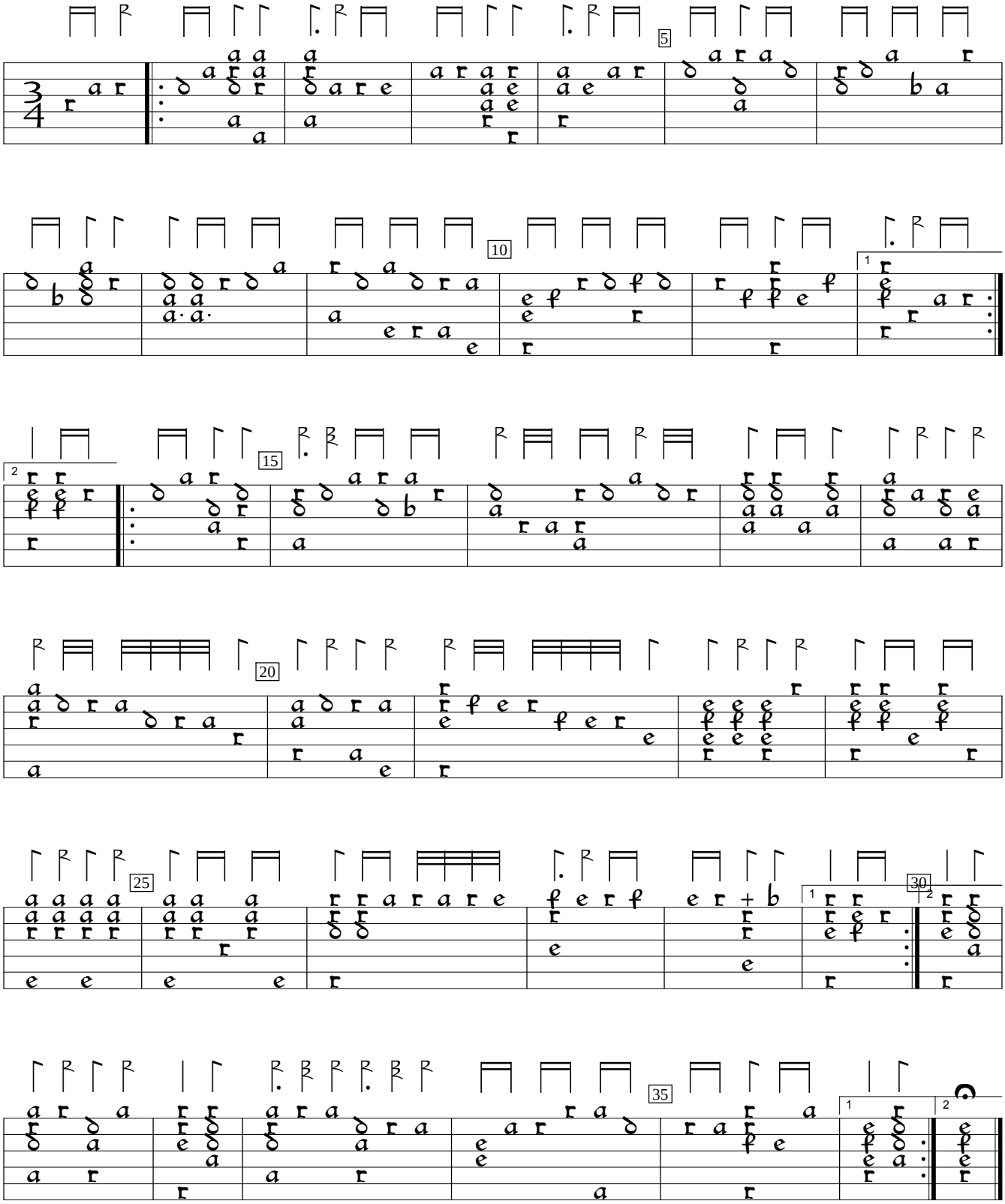

I-Fn:Central National Library of Florence Libro d'Intavolatura di Liuto, v.4 (1584), p.252a. Encoded and edited by Sarge Gerbode.