# 17. Nasce la gioia mia
## (à 6 - Giovanni Animuccia)

Vincenzo Galilei

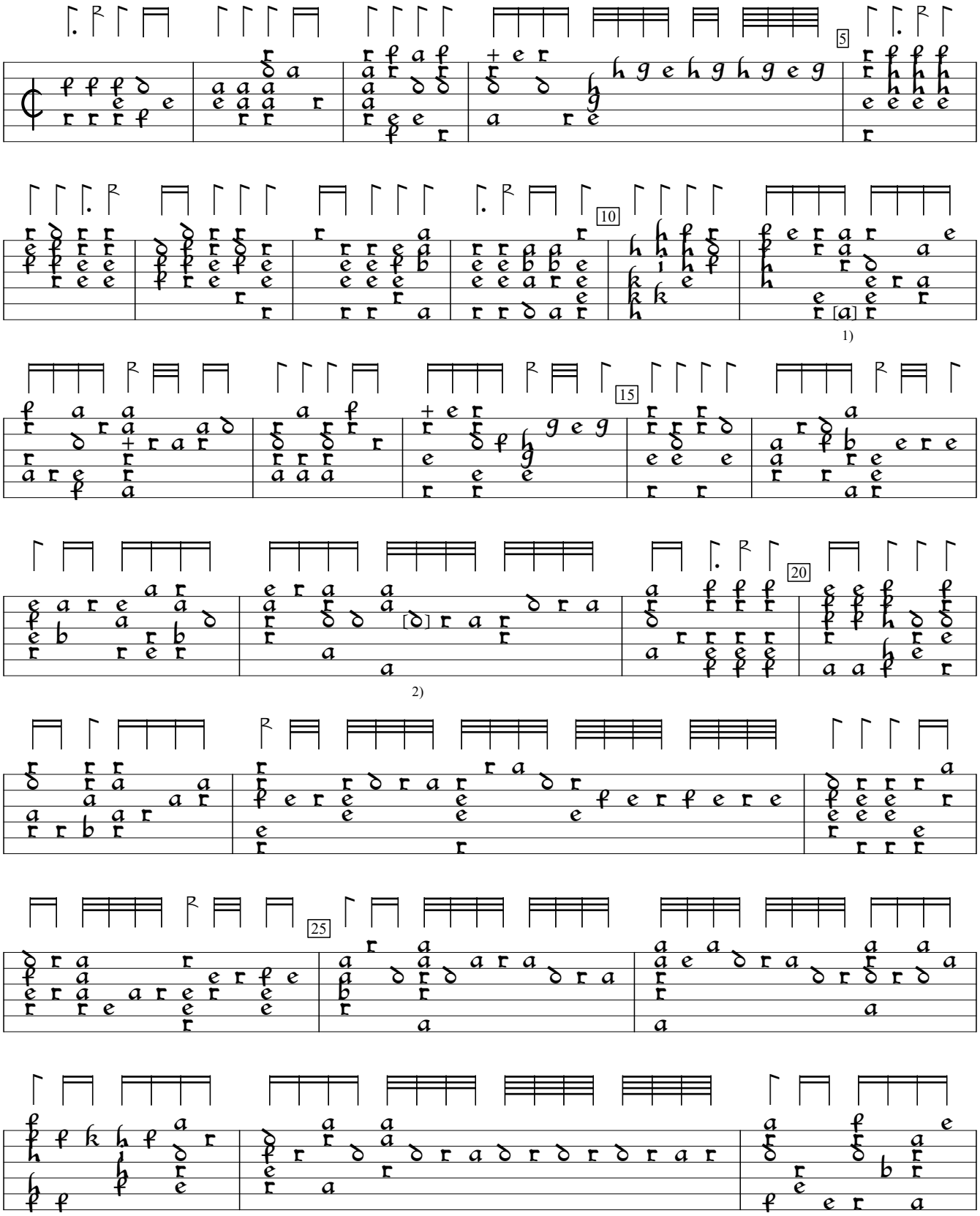


1) Note added by editor.
2) c in orig.

Fronimo Dialogo (1584), p.45. Encoded by Göran Crona; edited by Sarge Gerbode.

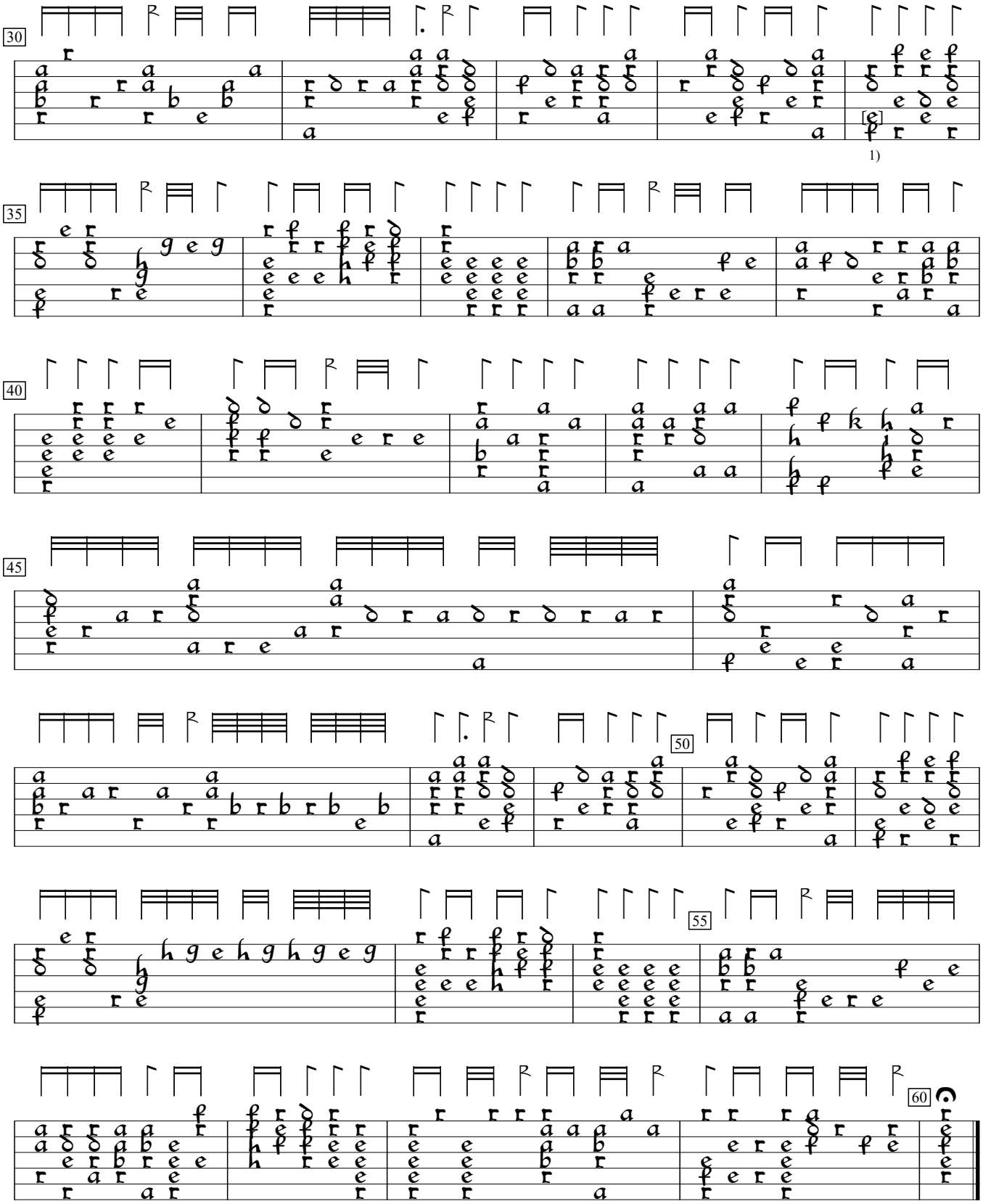


1) d in orig.