48. Altro ricercar del primo tuono per B duro

Vincenzo Galilei

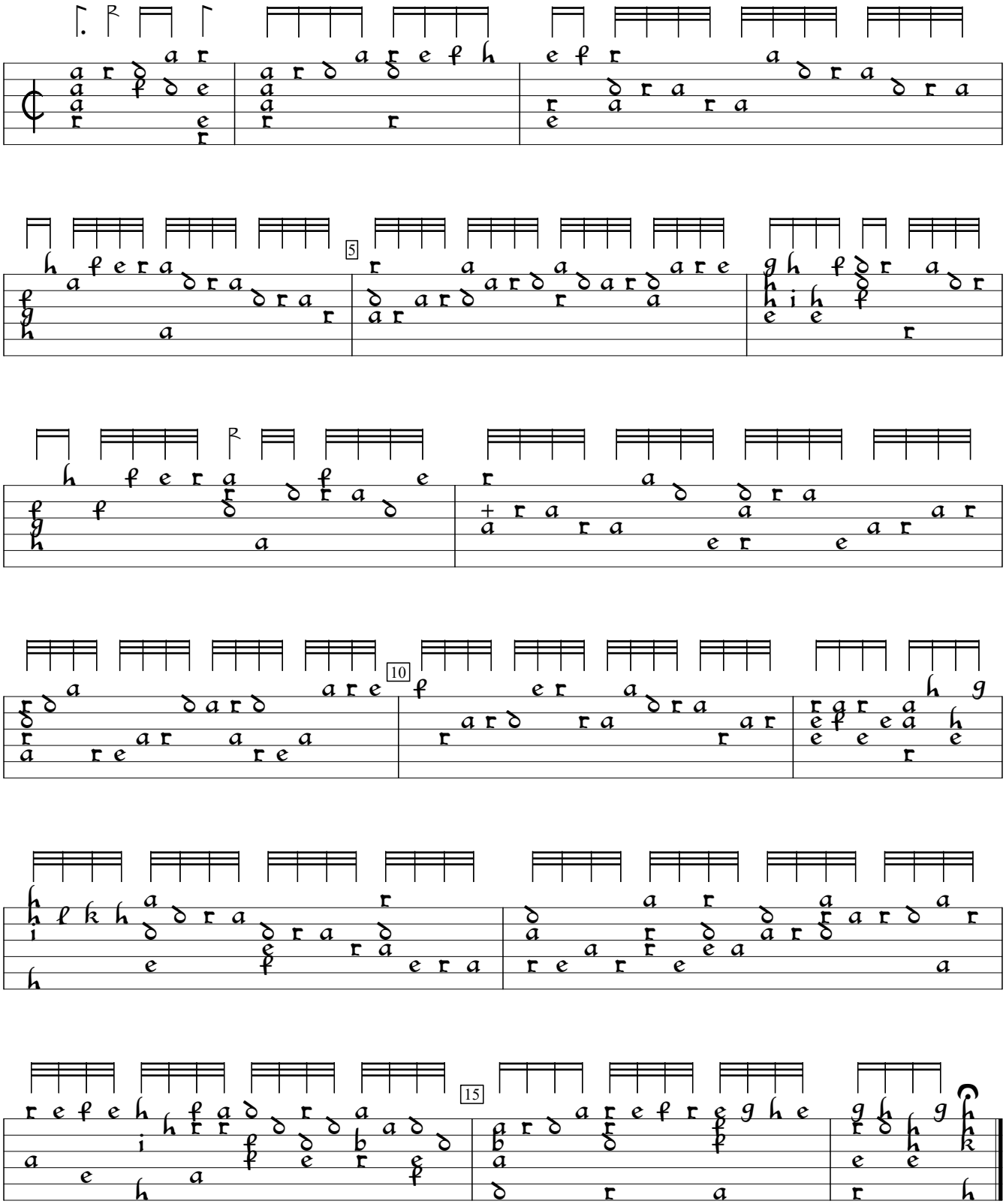

Fronimo Dialogo (1584), p.88c. Encoded by Göran Crona; edited by Sarge Gerbode.