53. Ben sapevo io

(à 5 - Bartolomeo Spontone)

Vincenzo Galilei

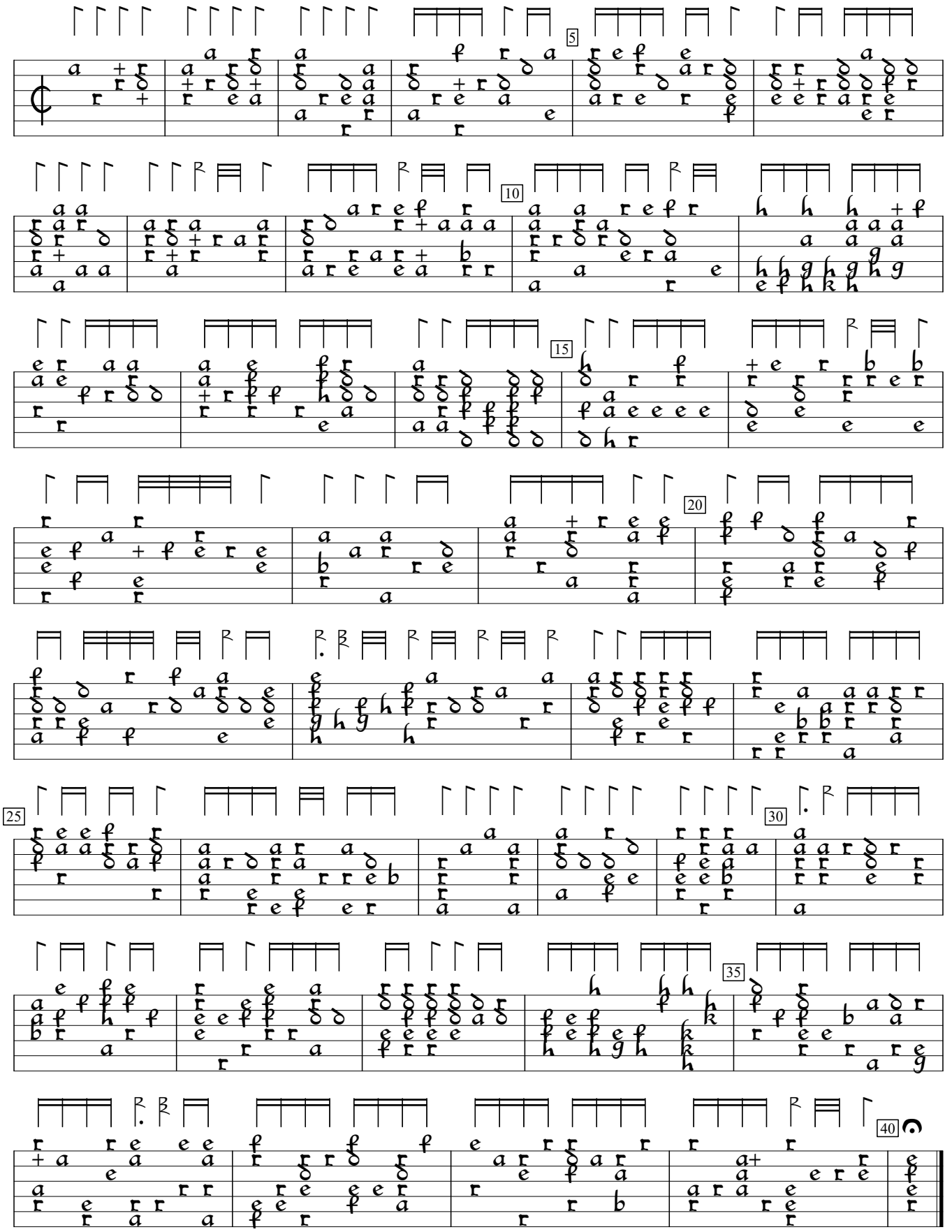

Fronimo Dialogo (1584), p.119. Encoded by Göran Crona; edited by Sarge Gerbode.

Part 2 - Io fuggia tue mani

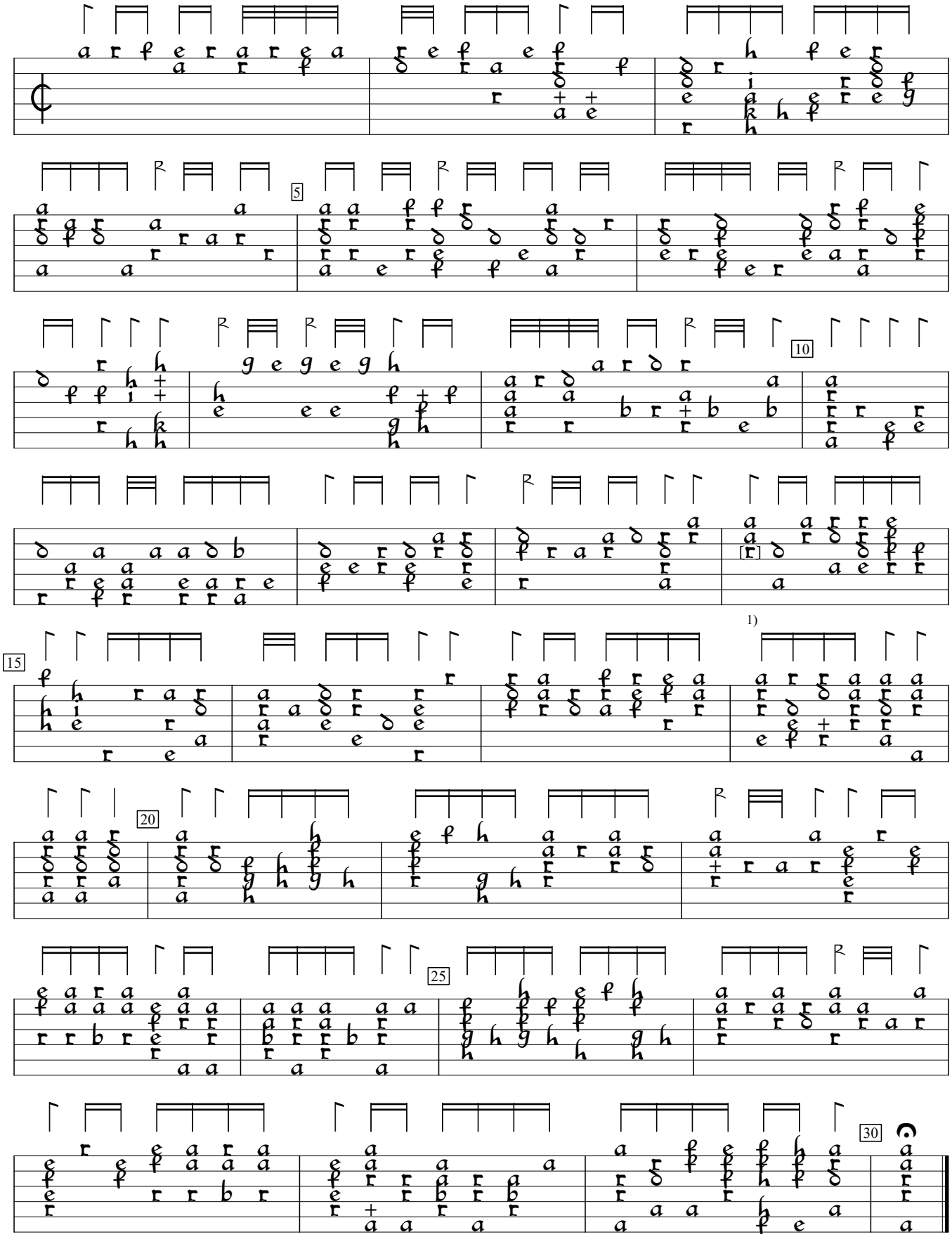

1) d in orig.