88. O dolorosi amanti

(à 5 - Giovanni A. Dragoni)

Vincenzo Galilei

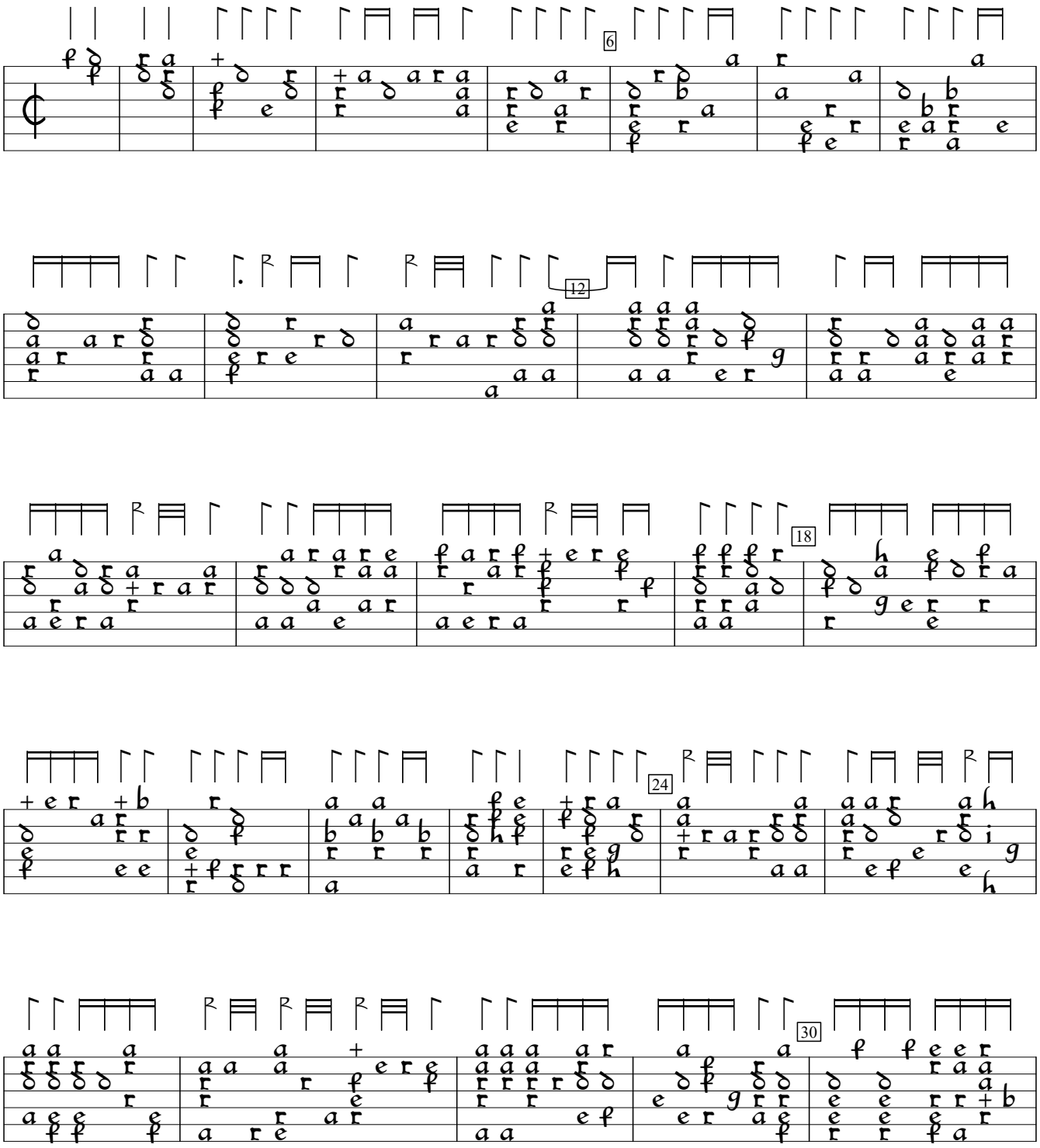

Fronimo Dialogo (1584), p.157. Encoded by Göran Crona; edited by Sarge Gerbode.

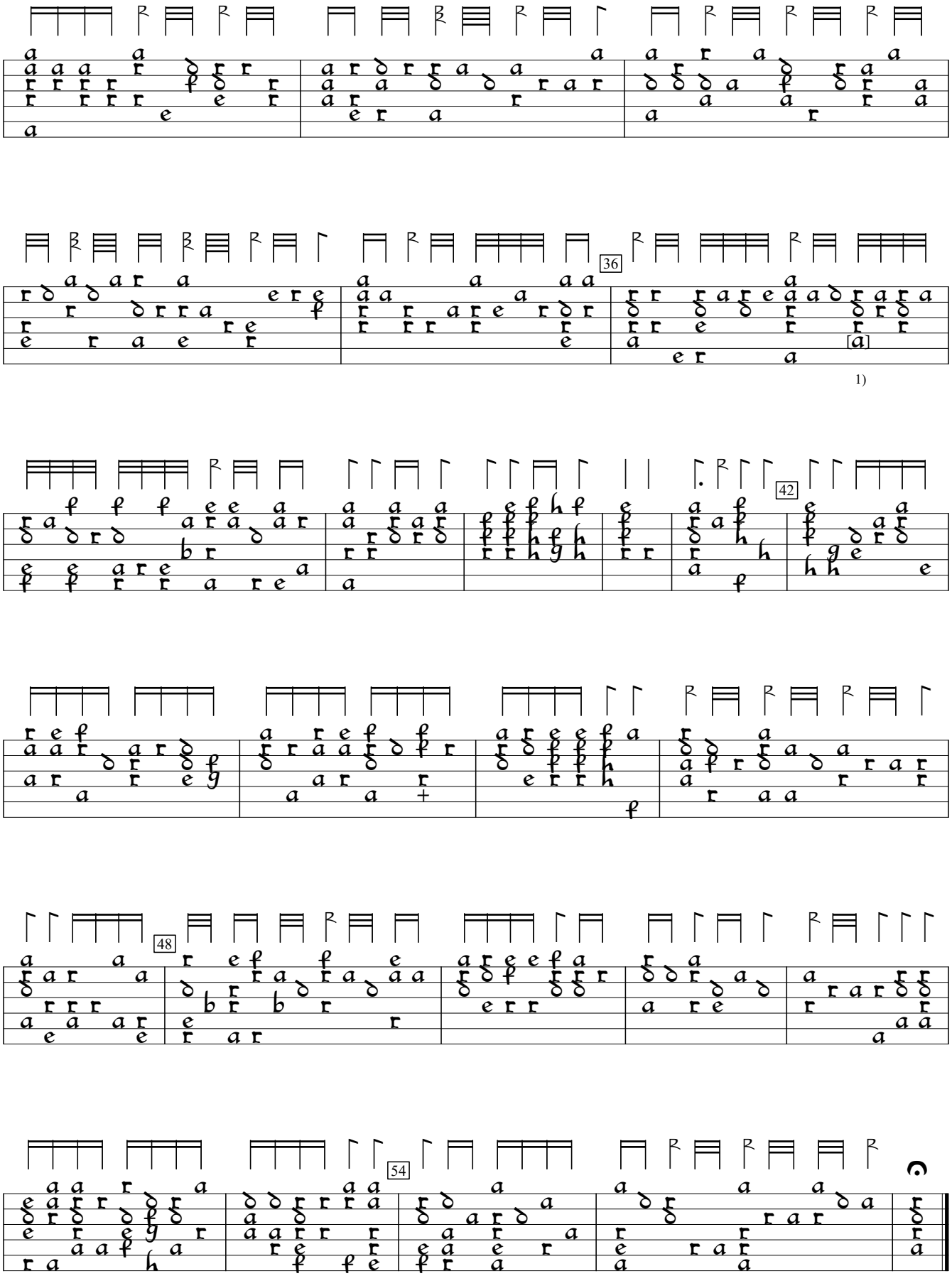

1) Note one course lower in orig.