37. Aria Ciciliana 1

Angelo Gardano

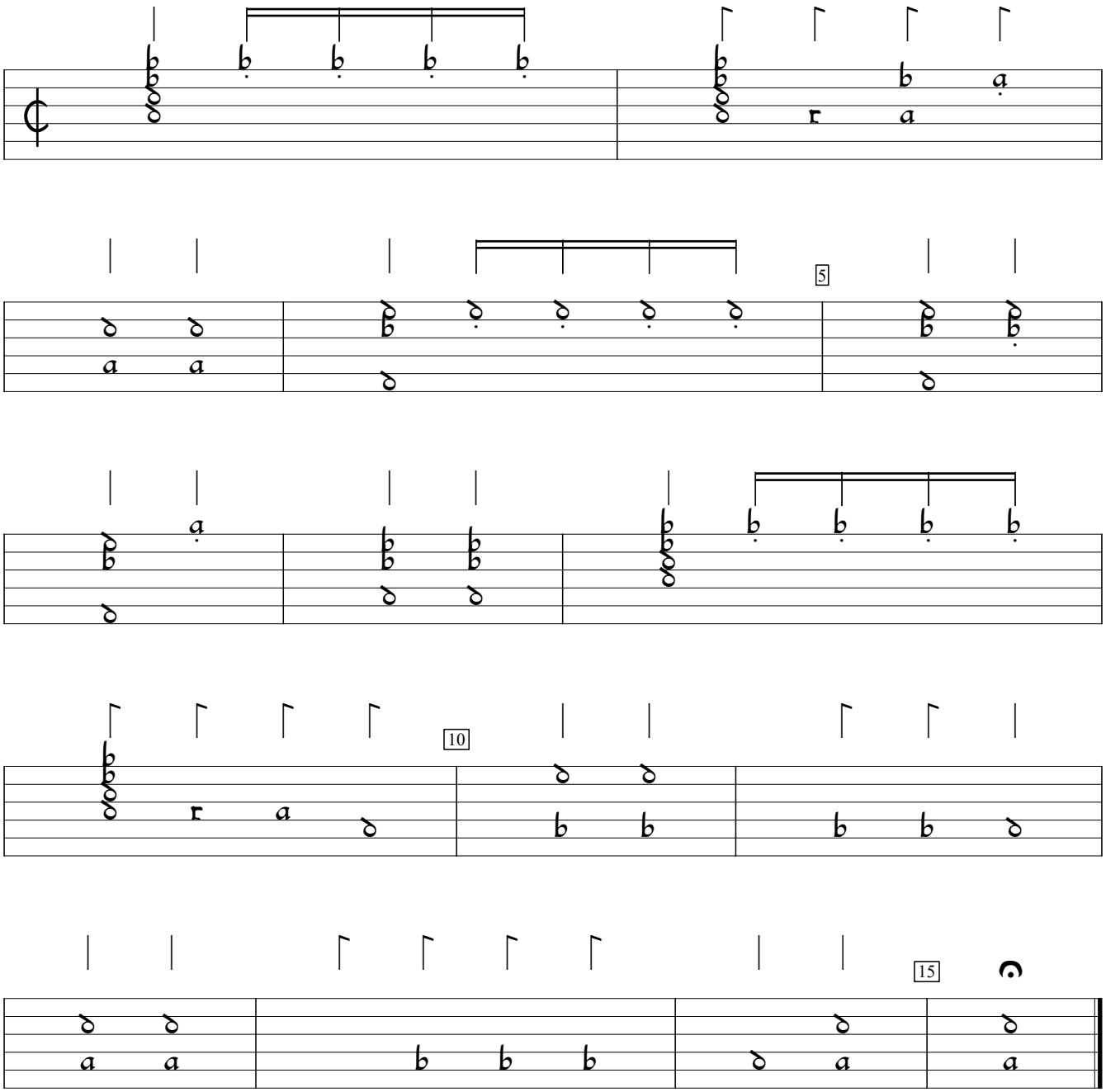

Balletti Moderni Facili (1611), p.33a. Encoded and edited by Sarge Gerbode.