11. Die Brünlein die do fliessen

(Heinrich Isaac)

Hans Gerle

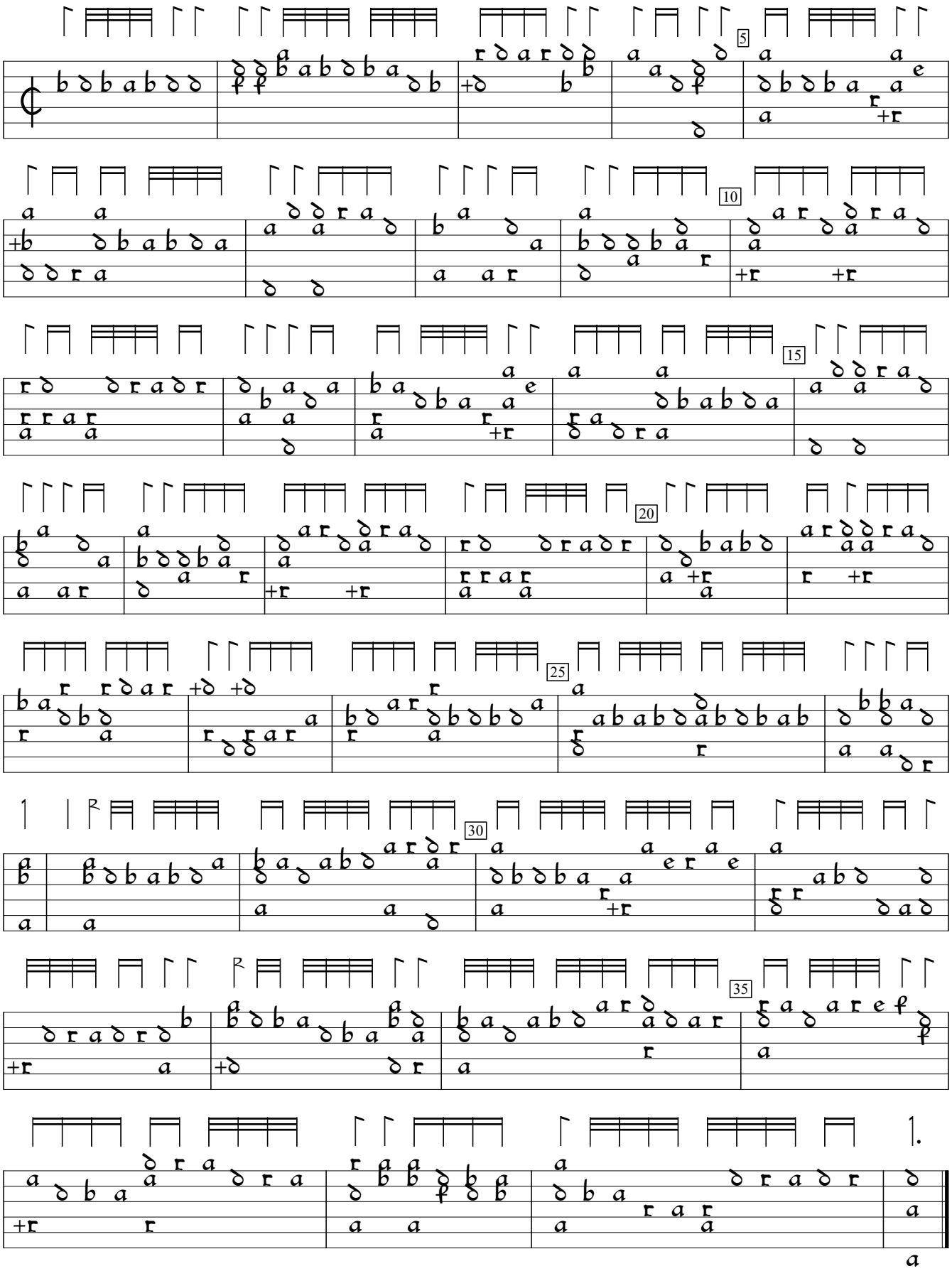

Musica Teusch (1532), f. m2. Encoded by Rainer Boldhaus; edited by Sarge Gerbode.