13. Ich het mir ein Endlein für genummen

(Ludwig Senfl)

Hans Gerle

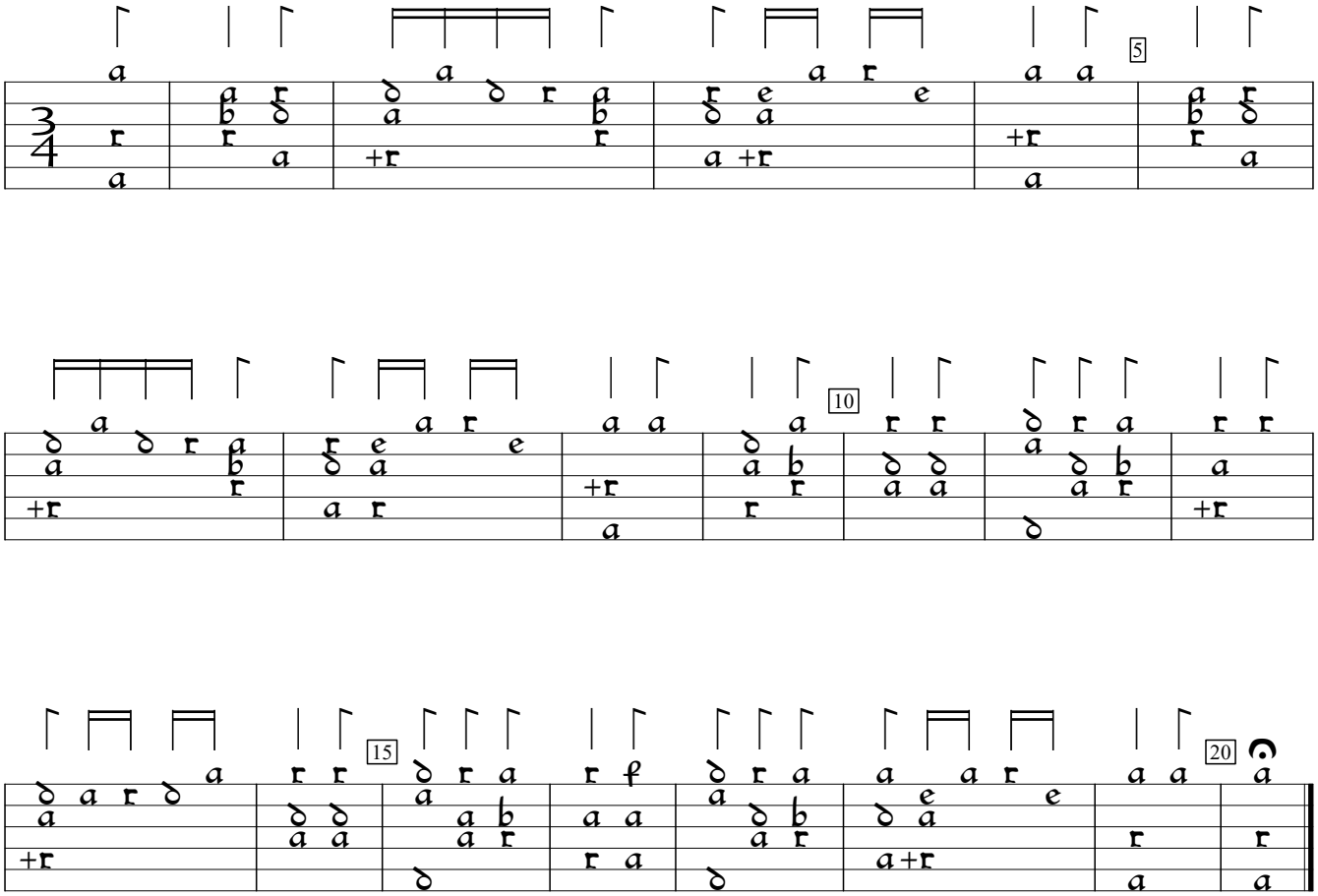

Musica Teusch (1532), f. m3v. Encoded by Rainer Boldhaus; edited by Sarge Gerbode.