8. Toccata 8

Giovanni G. Kapsberger

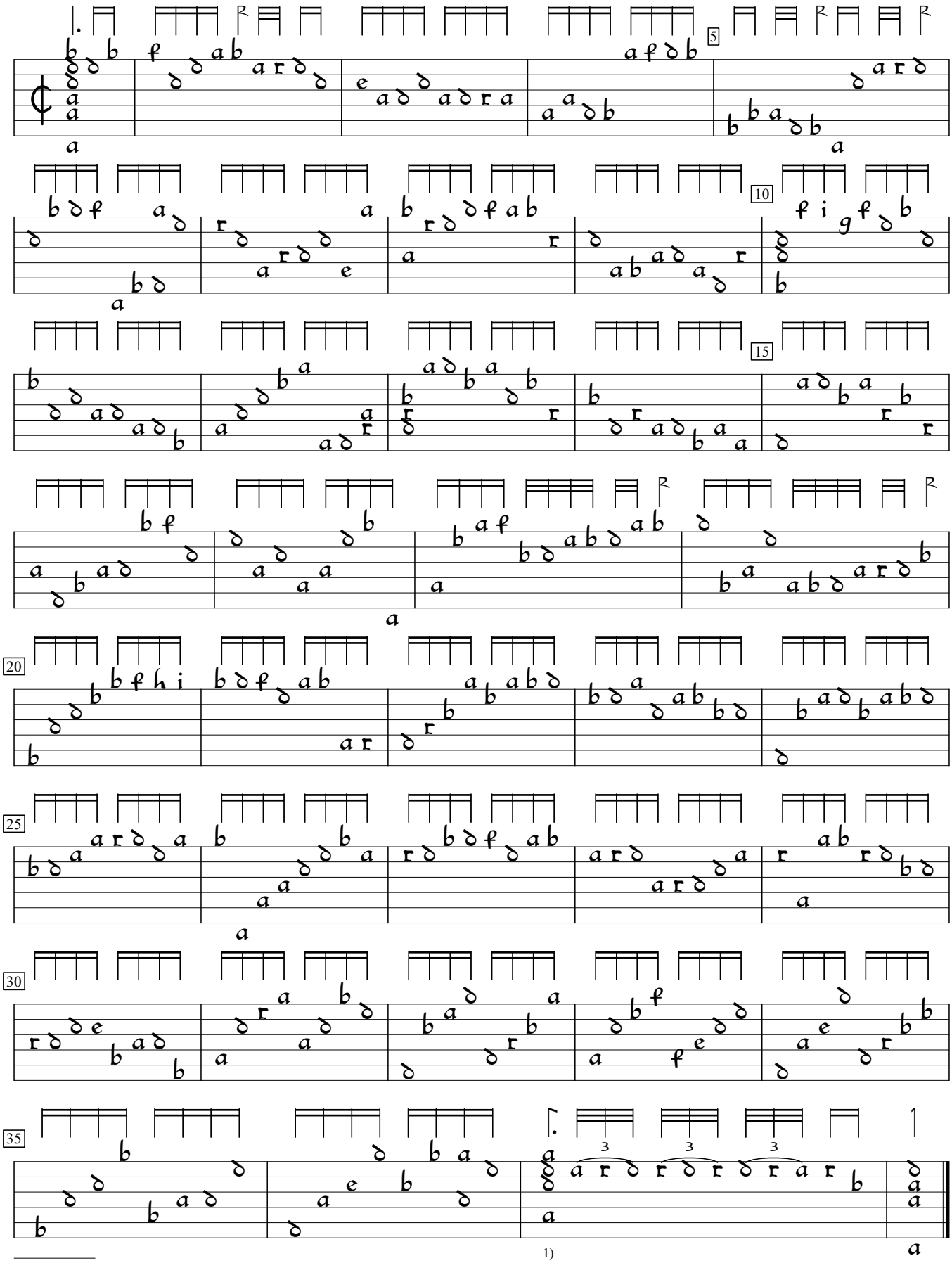

1) Triplets editorial. Rhythm flags ½ value in orig.

Intavolatura di Liuto, v.1 (1611), p.15. Encoded and edited by Sarge Gerbode.