10. Galliard 2

Giovanni G. Kapsberger

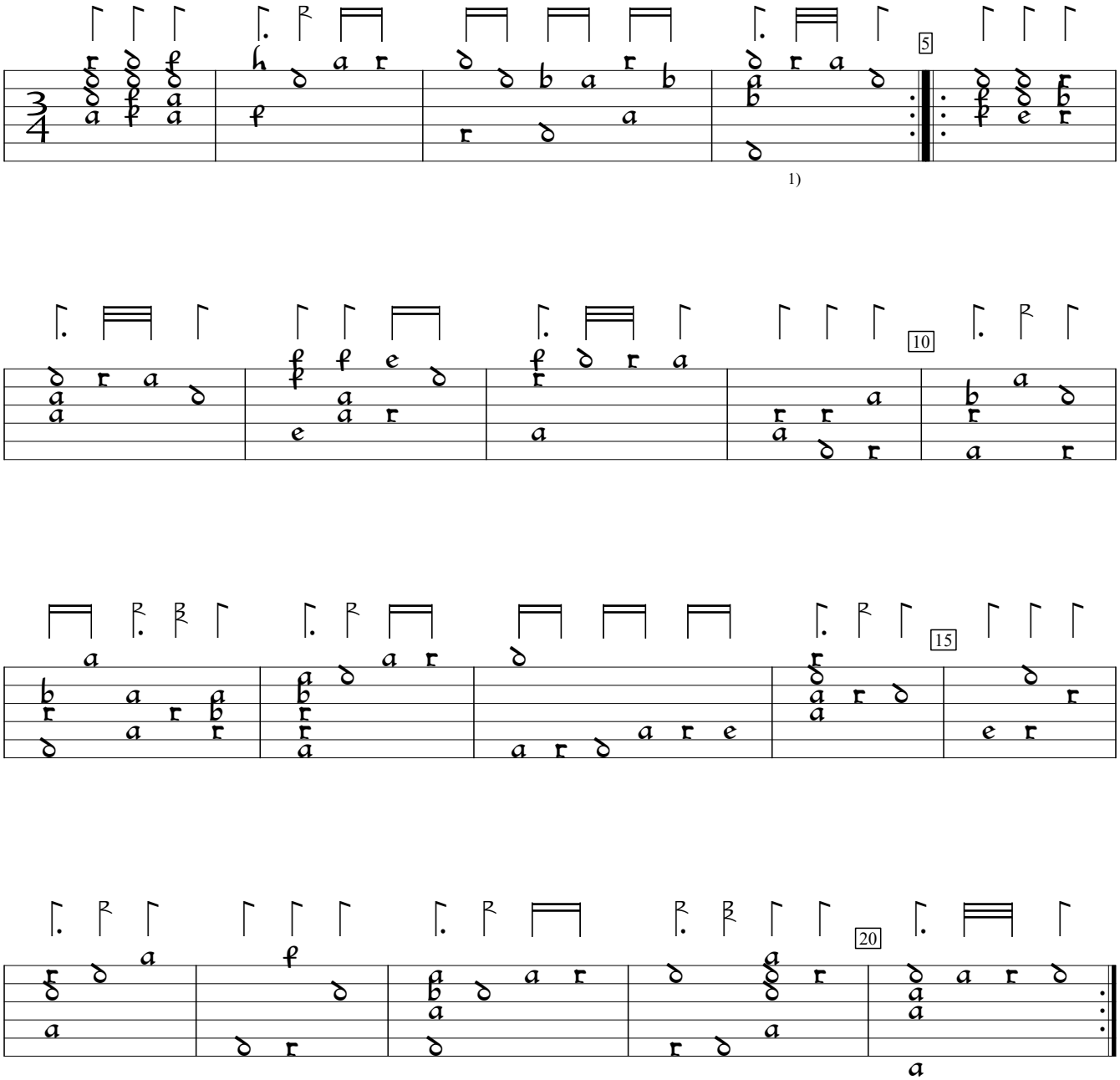

1) 2 rhythm flags double value in orig.

Intavolatura di Liuto, v.1 (1611), p.16b. Encoded and edited by Sarge Gerbode.