18. Galliard 10

Giovanni G. Kapsberger

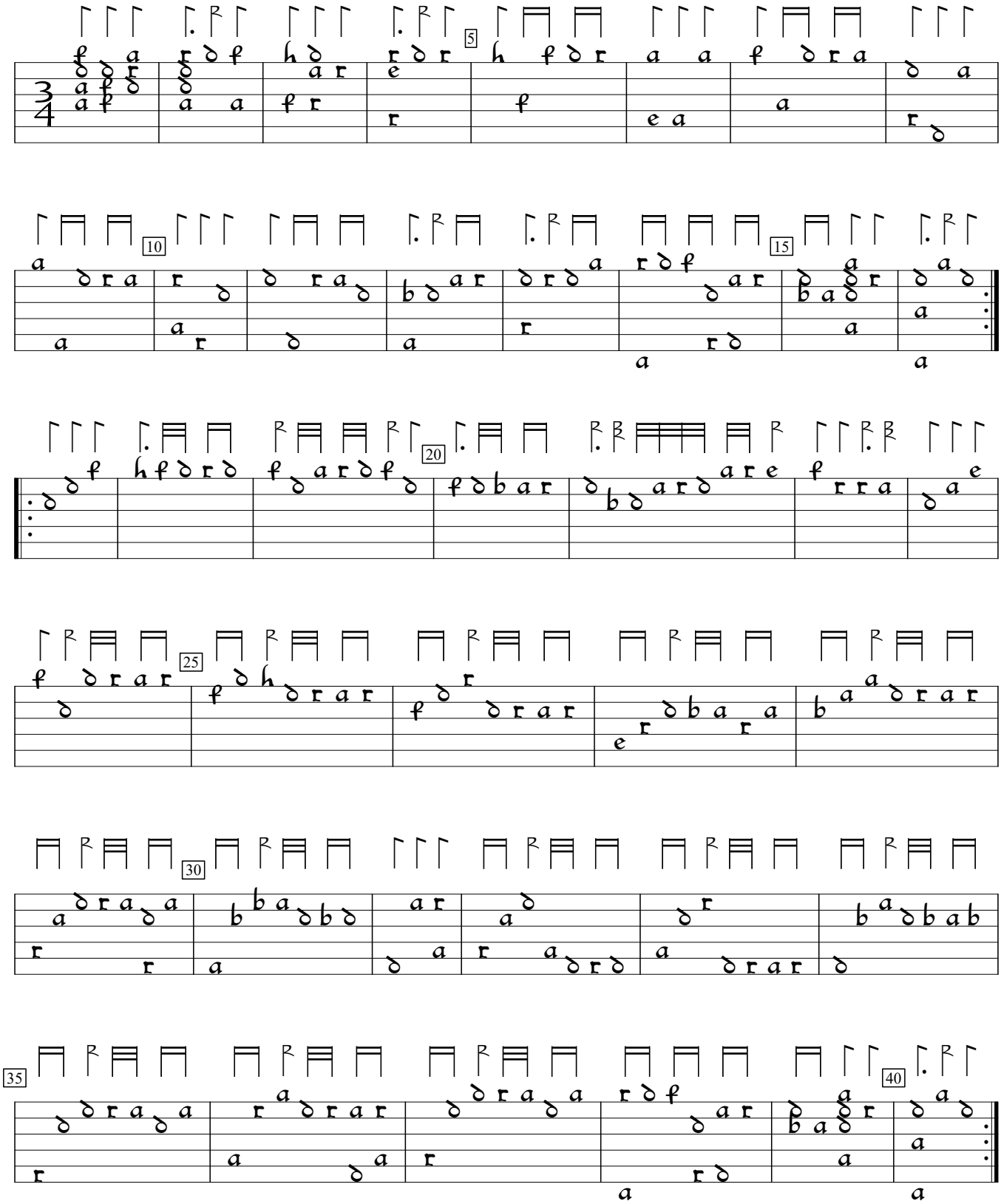

Intavolatura di Liuto, v.1 (1611), p.21. Encoded and edited by Sarge Gerbode.