11. Mirate che mi fa crudel

(In Dm - Jacob Regnart)

Gregor Krengel

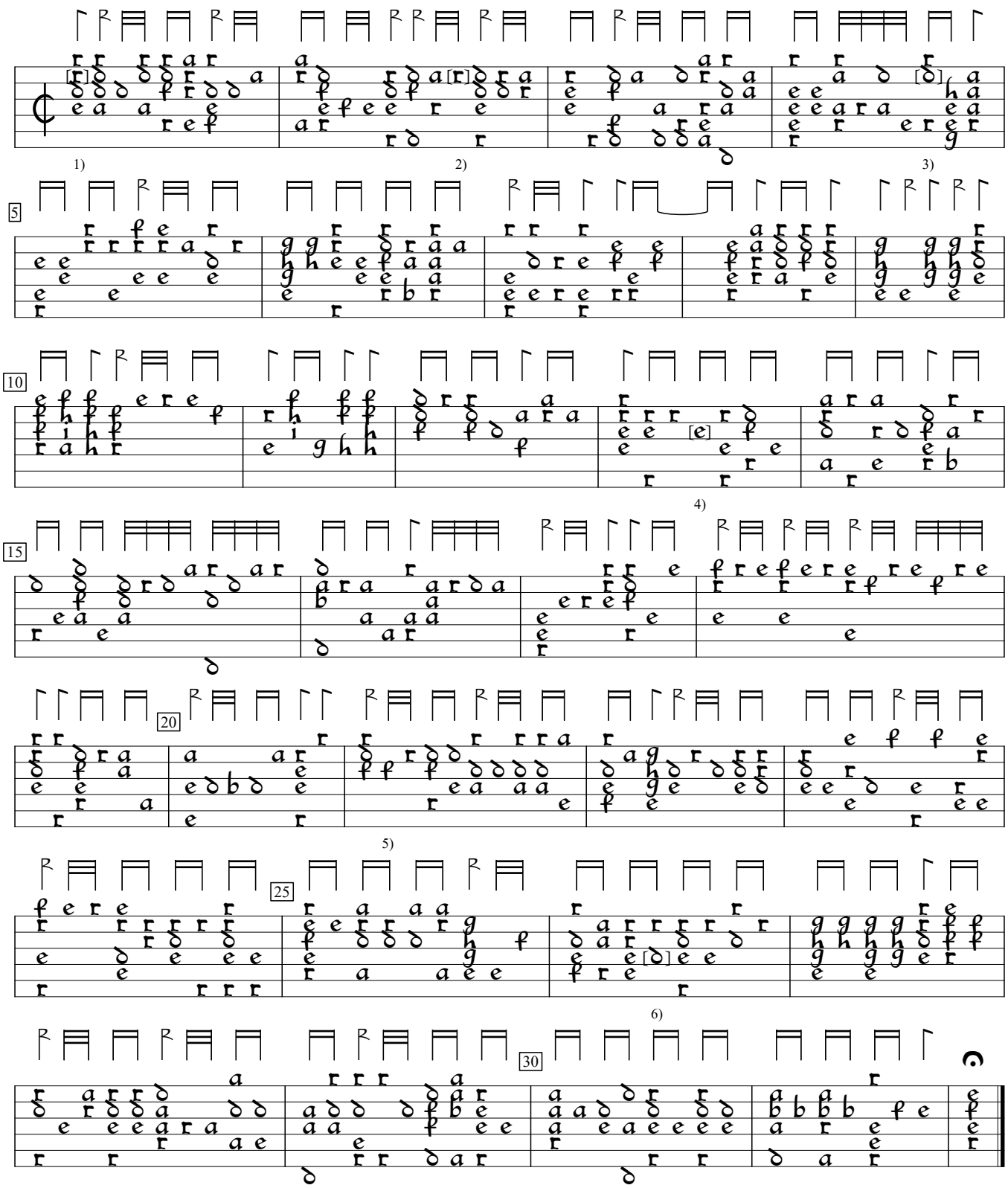

1) d in orig.
2) Note added by editor.
3) Noe one course higher in orig.
4) d in orig.
5) 2 rhythm flags ½ value in orig.
6) Note added by editor.

Tabulatura Nova (1584), f. g1v. Encoded by Rainer Boldhaus; edited by Sarge Gerbode.