16. Corrente sopra una Batalia

Detta la Gueriera

Pietro Paolo Melli

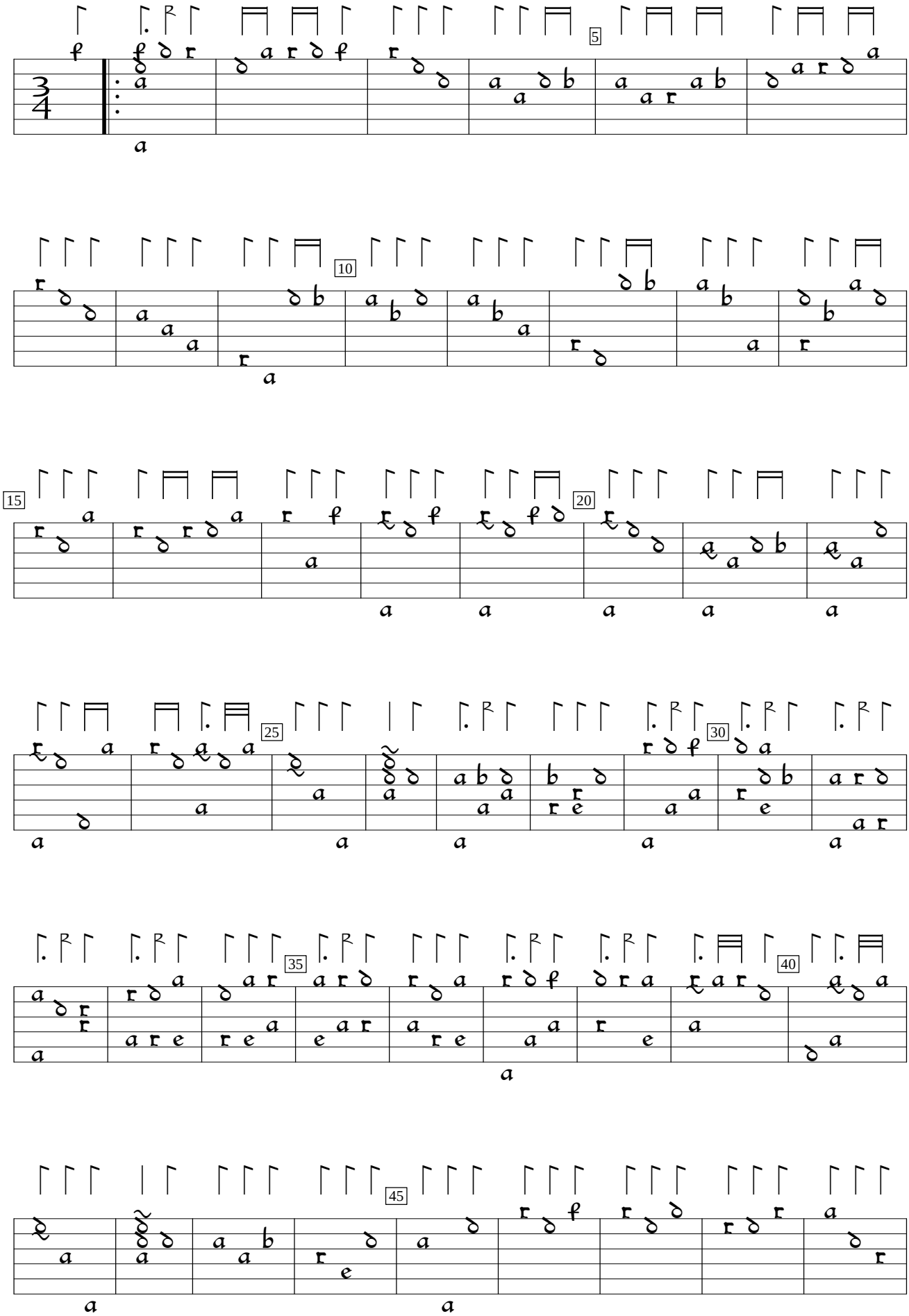

Intavolatura di Liuto Attiorbato, v.4 (1616), p. 27. Encoded by François Pizette and edited by Sarge Gerbode.

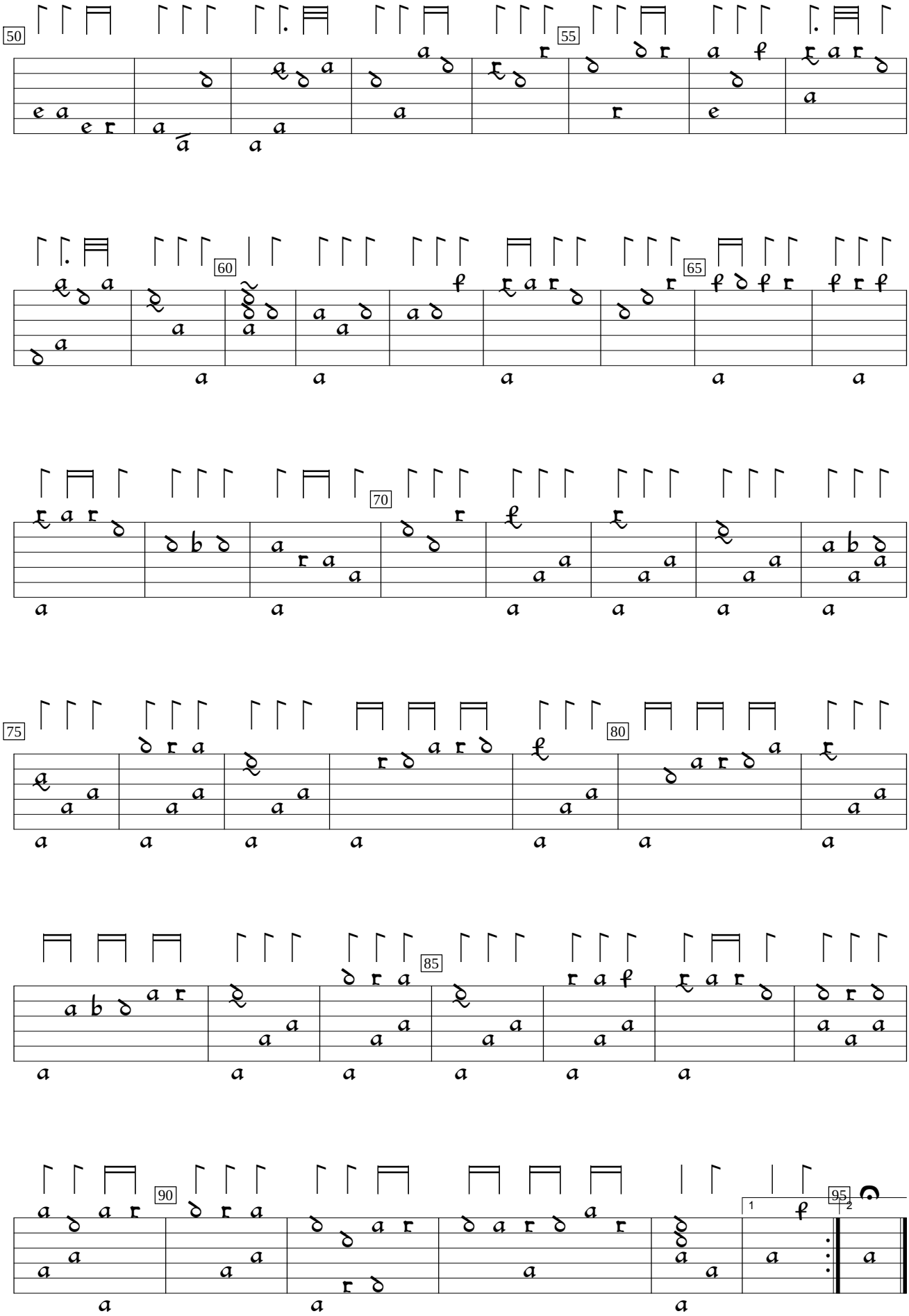
50
55
60
65
70
75
80
85
90
95
1
2